# Malton Pilot

SERVING THE COMMUNITY OF MALTON AND TORONTO INTERNATIONAL AIRPORT IN THE CITY OF MISSISSAUGA

VOL. 6 NO. 47 | THURSDAY, APRIL 1, 1976 | 10 CENTS


## Bank Of Montreal Opens

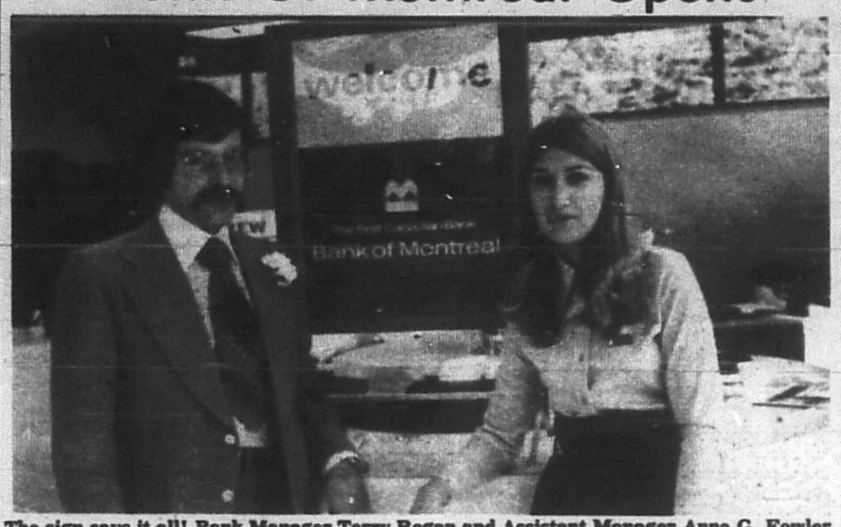


**The sign says it all! Bank Manager Terry Regan and Assistant Manager Anne G. Fowler hosted an open house at the new Bank of Montreal branch on Goreway Dr. at Etude last Thursday. It's the first Drive-In Teller bank to open in Mississauga. As part of the grand opening, a draw will be held on April 9 for a 10-speed bicycle. Simply fill in a coupon at the bank to enter. Also, a new nickel dollar will be presented to each of the first 500 people who open a new deposit account of $25 or more, before April 9.**

Malton has out done the rest of Mississauga once again!

The first drive-in teller bank in the City is now in operation in Malton, on Goreway Dr. at Etude.

The new branch of the Bank of Montreal was officially opened last Thursday morning at 10 a.m., with Deane Bigelow, Miss Mississauga, on hand to cut the ceremonial ribbon.

Also officiating at the opening were Peter Bannister, district manager; M.E. Nesmith, vice-president, Metro Region; and C.F. MacNaughton, senior vice-president, Ontario Division.

Offering a full range of banking services, the branch will have seven full-time employees, and extended hours for drive-in customer service. It is the fifteenth branch to be opened in Mississauga by the Bank of Montreal.

Hours for drive-in banking will be 10:00 a.m. to 5:30 p.m., Monday through Wednesday, and 10:00 a.m. to 8:00 p.m., Thursday and Friday. Regular branch banking hours will be 10:00 a.m. to 3:00 p.m., Monday through Wednesday, and 10:00 a.m. to 8:00 p.m., Thursday and Friday.

• Terry Regan, 31, has been named manager of the branch. Formerly, he was credit officer in the Bank's Metro Region Credit Department in Toronto.

The branch employees are: Anne G. Fowler, assistant manager, from Erin; Tracey Leone, Malton; Nancy Attard, Malton; Frances Masini, Malton; Pragna Trivedi, Bramalea; and Pat O'Connell, Bramalea.

## Malton Fruit Market Re-opens For Sunday Business On Apr. 4

One of Malton's oldest institutions will return on Sunday, April 4 — Malton Fruit Market will reopen for Sunday business.

The province's new Sunday closing law, which came into effect on January 1, 1976, put a temporary end to what had become a weekly event to many Malton residents, a Sunday trip to the Malton Fruit Market to stock up on fresh fruit.

The new legislation requires supermarkets, large retail stores, and fruit markets over 2400 sq. ft. to close on Sundays. Also, it limits drugstore sales on Sunday to drugs, hygiene products and sundries, and limits the number of employees to four.

The market is opening Sunday under a clause in the legislation which exempts businesses selling only fresh fruit and vegetables, between April 1 and November 30.

Proprietor Tom Longo told The Pilot Monday, "we'll be open Sunday, but we can only sell fruits and vegetables, flowers and nursery stock. Our grocery area will remain closed." The market may remain open on Sundays now until November 30, 1976.

Sunday store hours at the Market will be from 8:30 a.m. to 6:00 p.m. The outlet is open through the week, 8 a.m. to 7 p.m., Monday to Wednesday, 8 a.m. to 9 p.m., Thursday and Friday, and 8 a.m. to 7 p.m., on Saturday.

## Children's Column

In today's Pilot we introduce a new weekly column for the children.

Chika's Fun Square by Norm Drew appears for the first time today on Page 16 and should provide some fun entertainment for the little ones.

## New Stores For Mall

Westwood Mall now has several retail commitments for its planned 76,000 sq. ft. expansion at the north end, The Pilot has learned this week.

Radio Shack, another bank, a 5,000 sq. ft. hardware store, a 10,000 sq. ft. Gourmet Fair Restaurant, specializing in fast food take-outs and including, though not certain yet, an arcade area, have committed to fill some 40,000 sq. ft. of retail space in the expansion area. Also, Mall management is currently negotiating with several fashion stores.

Locating in the remaining 36,000 sq. ft. will be a new Miracle Food Mart store. Taking over Miracle's present location at the south end of the Mall will be a Food City outlet.

A Mall spokesman said the construction completion date was October 15.

## Letter For Unison

Dear Sir:

Having successfully completed a cross-cultural community dance that was well attended by various ethnic groups, we are looking for ideas for a future event which will include children and senior citizens.

We have thought to initiate a Malton-wide celebration in co-operation with other groups. It could be a Summer Festival, held sometime in June, the date and location mutually decided. Would your organization be interested in participating? This event could conceivably grow into a yearly celebration, depending on the amount of interest generated.

Therefore we do hope that a representative from your group could meet with us at the Holy Cross School, 3615 Morning Star Drive (at Darcel) Tuesday, April 6 at 7:30 p.m.

By participating together we hope to initiate better understanding between the community and Malton's ethnic groups and hopefully to get area residents functioning together as a cohesive group in anticipation of future public issues.

Will you please notify us if you will attend. Our phone number is 677-3409.

Yours sincerely,
Malton Community Service

## Mall Magazine Insert

Inserted in your copy of today's Pilot is the Westwood Mall's Easter magazine, to help you with your spring and summer shopping.

Also, inside your magazine, you'll find feature articles on the Mall's expansion plans, changes at the Fireside Theatre, dieting, your travel plans, mortgage financing, and even the care of house plants.

And while we're still on the subject, let us remind you of the Mall's annual Spring and Summer Fashion Show to be held in the Mall's centre court on April 9 and 10. Show times are at 7:30 p.m. on Friday, April 9 and at 2 and 3:30 p.m. on Saturday, April 10.

## Rimmer Returns Home, Improving

Cancer victim Steve Rimmer returned home to Brampton last week, following experimental treatment in New York to save his life.

The 18-year-old was described by his father, Henry, as "a bit weak," but doing just fine. "His chances look good," Mr. Rimmer told The Pilot.

Over $13,000 has been collected in a fund drive for Steve, headed by neighbor Ambrose Fagan. The money is needed to defray the cost of his platinum drug treatment in New York.

The cost of the treatment is $25,000, with no support from the Ontario Hospital Insurance Plan or the Canadian Cancer Society.

Steve will remain at home until June 4, when he will return to Manhattan Memorial Hospital for one more day of treatment. His doctor in New York still lists his chances at 50-50, which is an improvement over earlier analysis.

Remember, donations may be made payable to the Steve Rimmer Trust Fund, account number 20535, care of the Bank of Nova Scotia, 27 Main St. N., Brampton.

## Party For Busby

The Mississauga North New Democratic Party will hold a party for their candidate, David Busby, at Malton Legion Hall on Sunday, April 11, 3:30 to 7:00 p.m.

Tickets are $3.50 per person and are available by phoning Fred Clement, 677-1778.

## Last Chance For Youth Story Response

We're very pleased with the response we've received so far from our article about the youth and Westwood Mall; however, there's always room for improvement.

So, we're giving you one more chance to state your views about Westwood Mall as a youth hang out or meeting place. Simply circle A or B below and return it to: "Hang Out", care of The Malton Pilot, Westwood Mall, 7205 Goreway Dr., Malton, Ontario. L4T 2T9. You may, if you prefer, remain annonymous.

Next week The Pilot will publish excerpts of the responses that we have received.

A) I, as a resident of Malton say YES: Something should be done about the problem of youths hanging around the Westwood Mall.

B) I, as a resident of Malton say NO: There is no problem with the youths at Westwood Mall; and they have a right to congregate there.

Name _____
Address _____
Telephone _____

## Tax?

Tuesday, 6 April 1976.
7:00 p.m.
Malton Library
Westwood Shopping Plaza
Lower Level
7205 Goreway Drive
Malton
Bus Routes: 11, 12, 15, 18, 19.
677-5878.
How to deal with your Income Tax — Straight from the horse's mouth
A gentleman from Revenue Canada will try to solve your problems and, at the least, make the form filling easier.
Mississauga Library System

## 7:30 p.m. Tonight...

## Lewis To Attend Busby Nomination

Opposition Leader Stephen Lewis will visit Mississauga this week to address the nomination meeting of the Mississauga North NDP. The meeting will be held at Meadowvale Public School on Thursday April 1st at 7:30 p.m.

David Busby, director of leadership training for the Anglican Diocese of Toronto has already announced that he will seek the nomination. Busby came within 385 votes of winning the riding for the NDP in the last provincial election.

According to riding president Jan Morton, a large crowd is expected "to cheer David on, and to hear the Leader of Her Majesty's Loyal Opposition."

"A great deal of organizational work has been put into the meeting," she said, "not only have our members and contacts been invited, we have also distributed over 10,000 leaflets inviting the public.

Stephen Lewis

Earlier, Stephen Lewis told delegates at a provincial council meeting of the NDP in London, that although his party is prepared to fight an election campaign now, it will deal with the minority Conservative government "issue by issue".

# Inquiring Reporter: Do You Favor An Ontario Election Now?

By Sherrie Flaherty
Photography by
Susan Mayberry

The provincial government of Ontario is a minority government. There is the possibility of an upcoming election and as you know the Liberals and NDPs will be in a position to defeat the conservative government on Budget next week. The Pilot asks you, the readers: "Do you favor an Ontario election at this time?" The minority system is failing to work out because as could be expected the parties cannot agree. Mr. Bill Davis, Ontario's premier, feels there is no need for an election. Well, what do you say?

Mrs. Sylvia Dockter

Mrs. I. Sharp, 62, 7110 Darcel Ave., lead hand, says, "Yes, I think that there should be a lot of changes in government." She complains about the government closing hospitals and spending money foolishly instead of giving it to old age and children.

Don Bailey

Don Bailey, 27, 7555 Goreway Dr., parts warehouse manager, says, No, basically because he does not know who to vote for. He says he does not want to see the expense of an election now.

Mrs. I. Sharp

Frank Pickett, 44, 3373 Brandongate Dr., manufacturing engineering supervisor, tells us, he does not favor an election now because they have spent too much on elections for the little they have achieved. "We don't require an election now because we get much better government the way it is now, (minority)."

Frank Pickett

June Alsop, 7554 Wrenwood Cr., laborer, says, "So far not really, when it gets a little closer." She finds it hard to make a decision right away but adds "Let's hope the best man wins."

June Alsop

Mrs. Sylvia Dockter, 32, 3533 Derry Rd., East, Apt. 304, Accounting Manager, is not eligible to vote because she is an immigrant but says it has been too soon for the elected government to do anything yet.

## Part Of Education Week '76...

# Malton Music Night Feature

Malton Music Night will be the mainstay of Education Week '76, April 4 to 10, in our town.

This musical extravaganza will be held in the Westwood Secondary School's cafetorium on April 6 and 8, 7:30 p.m. both nights, featuring all 12 Malton catholic, elementary and senior public schools. Of course, the Westwood Secondary School Band will also be entertaining. (Please note that half the schools will be performing one night and the other half the next.) Admission both nights is $1 per family and 50-cents per person.


GO-TRANSIT

NEW FARES EFFECTIVE SUNDAY, APRIL 4

PICK UP NEW FARE CHART FROM YOUR LOCAL GO TRANSIT STATION OR LOCAL TICKET AGENT

MALTON RESIDENTS!
BUYING OR SELLING YOUR HOME?
CALL
KEY CITY REAL ESTATE LTD.
7633 Rockhill Rd. at Brandongate Drive
TELEPHONE 671-2666
OUR AGENTS HAVE OVER 30 YEARS OF COMBINED SERVICE IN THE MALTON AREA.
MEMBER OF THE TORONTO REAL ESTATE BOARD

PITTSBURGH PAINTS
FACTORY OUTLET
SERVING . . .
MAINTENANCE AND PAINTING CONTRACTORS
GENEROUS TRADE DISCOUNTS
299 CARLINGVIEW DR.
REXDALE
JUST NORTH OF THE CONSTELLATION HOTEL.
678-1921

THE PEEL BOARD OF EDUCATION
ANNOUNCES
KINDERGARTEN REGISTRATION
FOR SCHOOLS
IN THE
REGIONAL MUNICIPALITY OF PEEL

All children born in 1971 are eligible to attend Kindergarten during the 1976-77 school year.

Parents of children who are to attend a Public School Kindergarten next September are requested to register them at the appropriate school according to the schedule set out below.

Parents are required to present proof of child's age. In addition parents are requested to provide the child's immunization records and the Social Insurance Number of one parent at the time of registration.

Unless specified otherwise, registration times will be as follows:

MORNING REGISTRATION SESSIONS: 9:00 A.M. — 12:00 NOON

AFTERNOON REGISTERATION SESSIONS: 1:00 P.M. — 4:00 P.M.

| | | |
|---|---|---|
| BRANDON GATE | April 21 | MORNING & AFTERNOON |
| CORLISS | April 8 | MORNING & AFTERNOON |
| DUNRANKIN DRIVE | May 11 | MORNING & AFTERNOON |
| MALTON | April 5 | MORNING & AFTERNOON |
| MARVIN HEIGHTS | April 15 | MORNING & AFTERNOON |
| RIDGEWOOD | April 6 | MORNING & AFTERNOON |

MERIT POOLS
THIS WEEK'S SPECIAL
POOL HEATERS
LAARS, JACUZZI RHEEM GLASS
80,000 B.T.U. ..... $269.00
125,000 B.T.U. ..... $413.00
250,000 B.T.U. ..... $499.00
678-6777
7042 AIRPORT ROAD

GOOD NEWS!

Upholstery

## Donate 10% Of Salaries...

# Peel Family Services Try To Save Brampton Office

On March 18th, counsellors at Peel Family Services voted unanimously on their own initiative to donate 10 per cent of their own salaries as a voluntary contribution to keep open their agency's branch office in Brampton. They also recommended to their Board of Directors that they terminate their participation in a group pension plan in order to save the agency the cost of that employee benefit for the duration of the year.

Those difficult decisions were reached after the ten staff were informed that they would have to close the branch by April 30th because Peel Regional Council has approved a reduced financial grant to their agency which is $40,000.00 less than last year's grant. Faced with increasing demands for service and worried about the impact that closing the branch would have on troubled families in the community, counselling staff looked to their own salaries and fringe benefits to buy time for searching out alternative funding.

Already concerned about the impact on services imposed by a bare-bones budget for the rest of the year, the staff made their decisive effort in conjunction with other last-ditch revisions. Operating costs were cut an additional $4,100.00 by unanimous agreement to pinch pennies in all areas, and staff meetings were cancelled to make time available for more counselling sessions to increase revenue from clients' fees.

The counsellors' action represents a dramatic and generous effort in the agency's continuing struggle to find sufficient monies to fund its services. Their salary cut-back will hurt and the outcome is still uncertain: unless additional funds are forthcoming, the time they have purchased may not be enough.

## Engagement Announced

Mr. and Mrs. Grant Flaherty, of Malton are pleased to announce the engagement of their eldest daughter, Sherrie Lee, to Alan Keith Thompson, son of Mr. and Mrs. Keith Thompson, of Bracebridge.

## Cancer Campaign Kick-Off

Mrs. Carol Bird, (c), chairman of the Malton Branch of the Canadian Cancer Society, is all smiles as she accepts a cheque for $756 from the Thursday Night Bingo Committee at the Toronto International Centre, to kick-off the Malton campaign. Malton's goal this month is $15,100. Representing Thursday Night Bingo are Bill Emond, left, and Bernie Weitzman.


# YORK MILLS GO-BUS

## via Wilson Avenue

**GEORGETOWN • BRAMPTON • MALTON • YORK MILLS SUBWAY**

## 18 round trips each weekday

Service every 30 minutes during rush hour
Every two hours, weekends & holidays
FOR FULL DETAILS SEE GO TRANSIT TIMETABLE NO. 4

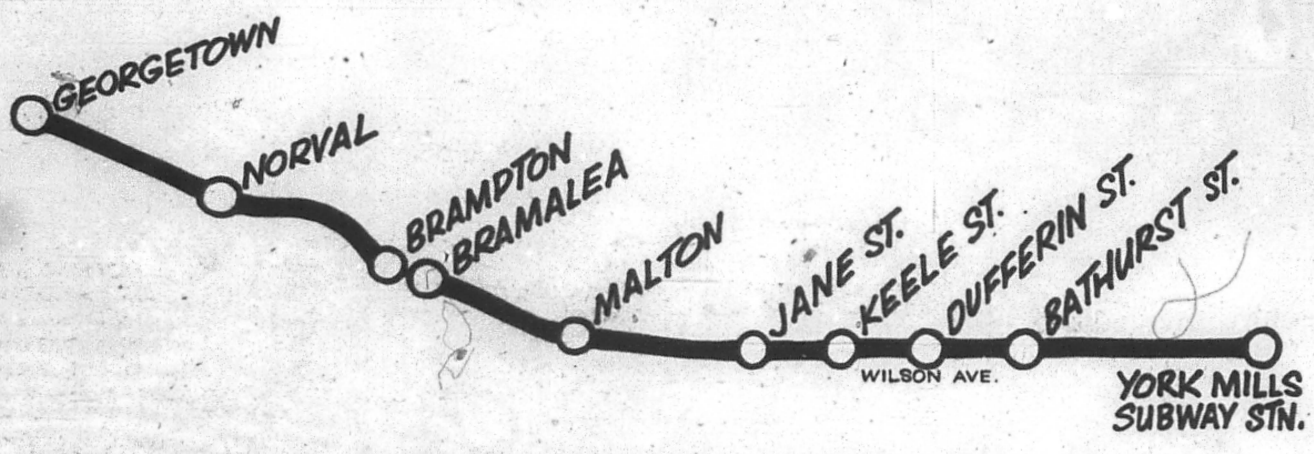


Purchase tickets at York Mills Subway, Bay & Dundas Terminal, and GO Agencies: Malton, Malton Pharmacy (no parcels); Ed Lewis Sales, Bramalea City Centre, (no parcels); Brampton, Golden Horseshoe Travel; Norval, Ken's Lunch; Georgetown, Moore Park Texaco, Delrex Plaza Restaurant, GO Station

**SAMPLE FARES Effective April 4, 1976**

| FROM | TO BRAMALEA | | TO MALTON | | TO YORK MILLS | |
|---|---|---|---|---|---|---|
| | SINGLE | 10-RIDE | SINGLE | 10-RIDE | SINGLE | 10-RIDE |
| GEORGETOWN | $1.00 | $0.83 | $1.05 | $0.87 | $1.80 | $1.49 |
| BRAMPTON | .55 | .46 | .75 | .62 | 1.35 | 1.12 |
| BRAMALEA | .50 | .42 | .50 | .42 | 1.15 | .95 |

FOR INFORMATION: GO TRANSIT 484-0444
457-8002

## Beat the high cost of driving with GO-TRANSIT

Operated by Gray Coach for
Toronto Area Transit Operating Authority

# Editor's Corner

April first is the day for most fools, but for us its every Thursday. You see that is the day that we also get to read what we have written and slaved over for the preceding week.

We are often thrilled by a misprinted word, a misquoted political personality, or a mistake that would make any ordinary person climb into his typewriter never to be seen again. However, we are not just ordinary people at the Pilot-Reporter. We're crazier than those who choose a political carrier, or those who choose to organize a ratepayers group, or those who choose to help organize a community athletic association. Everyone of these positions requires a certain level of insanity, but for our job it is a prerequisite to be insane. In our case it isn't "One Who Flew Over The Cuckoo's Nest," but many.

The real advantage that we have is the fact that we never take ourselves too seriously. When you can admit that you're not only an April Fool, but a year round fool then your place in the grand scheme of things is set. No more searching, no more illusions as to who you are, and no troubles. You can look at yourself in the mirror and say, "now there's a together person."

We hope you had a happy April Fool's Day and encourage you to join with us in our Fools Year Celebrations.

The Reporter Editor

# Quote Of The Week

Change is inevitable in a progressive country. Change is constant

*Benjamin Disraeli*

# Il Gruppo "Block Parent"

Per la Protezione dei vostri figli, appoggiate il Gruppo "Block Parent" in Malton. Questo invito e' rivolto anche a voi genitori Italiani residenti in Malton.

Voi sapete quello che e' successo in questi ultimi tempi nella nostra zona. Sono stati sequestrati bambini di ogni eta' e di ogni ceto sociale; sono stati rapiti ragazzi, uccisi e gettati nelle strade, lasciando nella piu' dura costernazione i loro genitori. Per evitare si ripetano simili oltraggi agli innocenti, si e' costituito il Gruppo "Block Parent" in Malton.

I malvagi ci saranno sempre, ma e' necessario riunirsi e studiare di impedire, nel miglior modo possibile, che essi debbano trionfare e fare vittime impunemente.

Questo movimento e' iniziato qualche anno fa in London-Ontario ed ha arrecato numerosi benefici secondo rapporti della Polizia. Non e' forse in caso di costituire un Gruppo analogo a Malton? Chi non ricorda il triste caso di Lisa Ann Kowalski. Dal 12 gennaio 1976 la bambina non e' stata piu' vista: dove sara'? e' viva, e' stata trucidata? Nessuno lo puo' sapere. E' semplicemente uno schianto per la famiglia ed e' un oltraggio alla societa' civile.

Si sono avute riunioni e sono state efficaci; molti hanno aderito alla formazione del Gruppo.

L'invito e rivolto a tutti: se qualcuno intende collaborare per il bene dei figli e di questa povera umanita', puo' chiedere il modulo di iscrizione per diventare un "Block Parent".

Siccome molti avranno obbiezioni e domande da fare, e' bene si rivolgano a Bev Landriault — 677-8956.

Il Consigliere McKechnie e la Polizia di Peel Region Sono in perfetto accordo; si tratta solamente di avere un largo numero di persone che si uniscano nella lotta contro il male.

Possono dare aiuto in questa meravigliosa opera tutti coloro che sono oltre il sedicesimo anno di eta' e appartenenti a qualunque rango e ceto sociale.

Sono convinto che la Comunita' Italiana cosi' numerosa a Malton e cosi' sensibile per la salvezza dei bambini, partecipera' a larga scala a questo lodevole Gruppo.

Ripeto: telefonare al N. 677-8956 e domandare tutte le altre spiegazioni. Contiamo molto sulla vostra cristiana educazione e sul vostro cuore sempre grande nel difendere gli innocenti.

(Fr. Mauro Mastrodicasa)

# After Four Sign-up

St. Gabriel School's After Four Program will hold registration on Tuesday, April 6, anytime after school until 5:30 p.m. and 7:30 to 9:00 p.m. in the school gym. St. Gabriel is located on Brandon Gate Dr.

After Four is sponsored by the YMCA (Mississauga) and school parents and is open to any catholic or public school student. Activities include arts and craft, floor hockey, needle craft for the girls, gym, games, wood working, and movies.

The cost is 75-cents per day for each participant.

# Letters To The Editor

## Heart Fund Thanks...

Please, be so kind and print this public "Thank you" letter, addressed to the Malton Community.

"It has been gratifying and most rewarding. Lots of people have come forward to help. To canvass or to organize a neighbourhood for proper coverage.

These were the door-to-door Heart Fund workers who helped raise money during the month of February; and they were the Area Captains who made sure every street and house in Malton was called on.

Then there was the response by the Community. It shows the grave concern everyone shares about the perils of diseases of the heart. And lastly there was the re-assuring commitment to the common cause by the Business Community. Special mention is made of — (see following).

The final tally for the Malton Heart Fund Drive is $4,500.47.

Thank you all.

Ingrid Kellmann
Malton Area
Co-Ordinator

**Business**

Airport Grill; Harry's Shoe Store; Tony's Barber Shop; Ray's Variety; Daisy Fresh Cleaners; Quick Clean Coin Laundry; Avocado Restaurant; Malton Fish & Chips; Ing's Restaurant; Malton Pharmacy; Malton Medical Group; Anthony's T.V.; School of Music; Herkules Hamburgers; Len's Grocery; Malton Barber Shop; La Scala Coiffure; RCR Fashions; Waters Real Estate; Mr. Submarine; Mac's Milk; Belmonde Bakery; Silhouette Coiffure Salon; Ed Lewis Sales & Service; Dan's Auto Repair; Gass Town; 5 Star Fina Service Station; Jet Power Credit Union; Janeway Janitorial Service & Supplies; Galbraith Variety; Seville Steak House; Ragona Hardware; Ital. Travel Tours; Malton Bakery; Sit "N" Eat Restaurant; Becker's, Derry Road; Donut Factory; Athenian Gardens; General Photocopy Co. Ltd.; Bank of Commerce, Westwood Mall; Royal Cdn. Bank, Westwood Mall; Toronto Dominion Bank, Westwood Mall; D & J Sports; Christine's Bakery; L.V. Lomas Chemical Co. Ltd.; F-H Welding Machines Ltd.; Malton Fruit Market; Frank McKechnie — Councillor; Huron & Erie Mortgage Co.; G & C Tile & Hardware Inc.; Downsview Woodworking Ltd.; Western Propeller Co. Ltd.; Skyway Electric Co. Ltd.; Kovic Enterprises Ltd.; S.A. Electric Contractor; Grand Tool & Die Co. Ltd.; Servicemen's Automobile Club Ltd.; Nortron Industries Ltd.; UCL Form and Plastic Ltd.; Carlinghill Construction Ltd.; KCR Investment Ltd.; Monarch Plastics Ltd.; Torrid Oven Ltd.; Thomas Foods; SMI Industries Ltd.; Permali Cda. Ltd.; Tonka Corp. of Cda. "Pilot"

## Likes The Reporter...

I have been so impressed with the increase of Caledon content in your newspaper recently that I wanted to inform you of such.

The Caledon Council news is of great news interest to our area; with three boys playing hockey we very much enjoy the Caledon hockey news; the new article on "Caledon Profiles" is so interesting especially when you know one of the "profiles".

Last year your paper was more of Malton interest and hence not as appealing to Caledon residents. It is the only local newspaper that comes into all of the Caledon homes.

I am sure we will continue to enjoy your efforts.

Sincerely,
Katherine Sharton
R.R. I, Terra Cotta

## Block Parents Thanks...

To the merchants of Malton I would like to say "Thank You", for giving us, the Block Parents Group Committee a chance to advertise for active members in this much needed organization. As a result of the advertisement donated by you, the response was overwhelming and we now have our campaign well on it's way.

Thank you very much,
Bev Landriault

# Community Activities

Sponsored jointly by the Parents Participating Committee and the Education Committee of the Malton schools in the Dufferin Peel Roman Catholic Separate School Board.

S

At St. Gabriel, 375 Brandon Gate Dr. (677-6602) beginning Wednesday, April 7 at 7:30 p.m., gym, bridge, and euchre. Our Lady of the Airways, 29 Beverley Wednesday, April 7 at 8:00 p.m. "Children the Challenge (anyone interested) please contact, Mrs. Ann Yager at 678-2193 or Mrs. Mary Johnston at 677-5253.

Monday, April 12, at 8:00 p.m. conversational Italian, anyone interested please contact Mrs. Binkie Corazza at 678-1192. Other programs will begin soon at Holy Cross and St. Raphael in Art & Crafts, chess, gym and sports. For information phone Malton Community Service 677-3409.

## Film On Breast Self Examination

A film on breast self examination (BSE) will be presented for public viewing at the Knox United Church on Tuesday April 6 at 8:00 p.m. The Caledon Co-operative Nursery School is sponsoring the event which will be presented by the Canadian Cancer Society and wanted to make certain that everyone has the correct date in mind as a result of a misprint in the Toronto Star earlier this week.

Remember, Tuesday April 6 at 8:00 p.m., and everyone is welcome.

## Garden Safety

- Keep your work area clean and tidy.
- Don't use electrical appliances in a wet or damp area.
- Never force a tool to work faster than the speed for which it was designed or do a job other than the one it was intended for.
- Don't carry an appliance by the cord, and never yank the cord when removing it from a receptacle: grasp the plug, not the wire. Keep the cord away from sharp edges, oil and heat.
- Keep your appliances sharp and clean for best and safest performance. Disconnect an appliance before servicing, changing accessories, or lubricating. Follow the manufacturer's directions for servicing the appliance.
- Don't wear loose clothing or jewelry when operating power tools. Never operate a lawn mower in bare feet.
- Keep proper footing and balance at all times — don't overreach.
- Use equipment with the stamp of approval of the Canadian Standards Association.

A "green thumb" is rather nice to have — especially when it remains connected to your hand. Take a tip from St. John Ambulance and play it safe this spring when you do your weekend gardening.

THE MALTON PILOT and THE PEEL REPORTER
... Two weekly newspapers published every Thursday by OFFSET PRODUCTIONS LIMITED.

M. Fenton, President & Publisher
Robert Bourque, Pilot Editor
Ken Asquith, Reporter Editor
Edi Saulig, Advertising Mgr.
Peter Watt, Photo Production

Designed to give maximum coverage to a lucrative market, distributed by both mail and carriers to households as well as local stores in their respective areas.

THE MALTON PILOT is the only weekly, community newspaper serving all of Malton, and surrounding area.

THE PEEL REPORTER covers the Municipality known as the Town of Caledon including rural routes.

Local office located in Westwood Mall Shopping Centre, 7205 Goreway Drive, Malton. 676-1955 or 676-1956.

We accept all collect calls from any long distance customers within the Region of Peel.

JM BOOKS LIMITED
CHRISTIAN BOOKS
RECORDS & GIFTS
41 George St. S.
Brampton, Ont. L6Y 1P4
PHONE 457-9922

# CHURCH DIRECTORY

**MALTON BAPTIST CHURCH**
3415 ETUDE DRIVE (AT GOREWAY)
REV. G.H. WHITE
SUNDAY 9:30 A.M.—FAMILY SUNDAY SCHOOL AND TEENAGE WORD OF LIFE CLUB AT WESTWOOD HIGH SCHOOL.
11.00 A.M.—MORNING WORSHIP
5.45 P.M.—EVENING SERVICE
WEDNESDAY 7.00 P.M.—VISITATION
8.00 P.M.—PRAYER & BIBLE STUDY
"NURSERY DURING SERVICES"
CALL 677-1178 FOR INFORMATION OR TRANSPORTATION.

**BAHA'I**
WORLD FAITH FOR MODERN MAN
"All the atoms of the earth bear witness, O my Lord, to the greatness of Thy power and Thy sovereignty and all the signs of the universe attest the glory of Thy majesty and of Thy might." —Baha 'u' llah
Box 764 857-1623
BOLTON, ONT. 857-1557
INQUIRIES WARMLY WELCOMED

**ST MARK'S PRESBYTERIAN CHURCH**
CORNER MORNINGSTAR & DARCEL
REV. FRANK SLAVIK
677-4514
WORSHIP — SUNDAY SCHOOL
SUNDAY, 11:00 A.M.
EVERYONE WELCOME

**MALTON CHURCH OF GOD (PENTACOSTAL)**
RIDGEWOOD PUBLIC SCHOOL
CAMBRETT & ETUDE DRIVE
10 A.M. SUNDAY SCHOOL
11 A.M. MORNING WORSHIP
7 P.M. EVENING WORSHIP
REV. H. A. MALCOLM
FOR INFORMATION PHONE 671-2531 or 677-5907
EVERY ONE IS WELCOME!

**MALTON BIBLE CHAPEL**
(CHURCHILL & VICTORY CR.)
SUNDAY
9:30 A.M. — Lord's Supper
11:00 A.M. — Morning Service & Sunday School
7:00 P.M. — Family Service
YOU ARE CORDIALLY INVITED TO OUR CHURCH SERVICES.

# Education Corner — Terry Lewis

Terry Lewis

**The Education of Our Children**

Educational philosophies have changed over the years as well as the opportunity for education of all the children of all the people. No longer are social status or monetary affluence the prerequisites to obtaining an adequate education. Equality of educational opportunity has replaced elitism in today's world. While it has not been universally achieved, great strides have been made toward that end. More effort has been made to understand the whole child and how his environment affects learning. The focal point of education in Ontario is child. The stated purposes of education is to provide for every child the opportunity to develop as completely as possible in the direction of his or her talents or needs.

Some weeks back, I outlined the role of the Ministry, the Board of Education and the principal in the process of educating our children. Today, we take a look at two other areas.

**The Teacher**

Teachers are front line educators who have direct contact with the student. Those men and women who must be responsive to the needs, the strengths and the limitations, of each child in the class. It is the teacher who determines why a student is having a problem, and it is the teacher who must diagnose and recommend what steps or actions may be taken to bring about improvement.

There are two key elements that go into good teaching: knowing how to teach the student, and knowing how to teach a subject.

**The Parent**

The most important influence in the life and education of a child, more important than friends, television, books, movies or even teachers — is you the parent. This has been confirmed again by the Plowden Report, which clearly states that, the greatest single variable in predicting the success of a child in school is the attitude of the parent as it relates to the school.

When parents communicate their concerns to the school and become involved with understanding the educational process, then generally speaking, they become favourably disposed to the work of the school. Once a child realizes that their parents are interested in what is happening at their school they become more productive and responsive. They take a greater pride in their achievements and are less inclined to play parent off against the teacher or the school.

Next week is education week in Ontario, this provides parents who have yet to make contact with the teacher or the school, the opportunity to take that step. It is important for parents to understand new ideas and methods. It is equally important for the school system to listen to the parents. This can only be achieved by an exchange of dialogue between educators and parents on a regular basis.

YOUR HEALTH IS OUR CONCERN!
HAVE YOUR DOCTOR CALL
677-1880
AND USE OUR FREE
DELIVERY SERVICE
DIRECT TO YOUR HOME
OPEN 7 DAYS A WEEK
MALTON PHARMACY
7080 AIRPORT ROAD (NEXT TO MALTON CLINIC)

BRIDAL SERVICE
for
Brides, Bridesmaids, Mother of the Bride.
Choose from a manufacturer's collection.
For inquiries call
Mrs. Elkins - 678-9164
Randi's Billy Gee - Westwood Mall

# Malton Baptist Church News

Malton Baptist Church was overflowing last Sunday evening. The young people in the World of Life Programme were in charge of the service. Two of their own young men Mr. Earl Marshall and Mr. Donald McCaw brought the messages of the evening while the Young Ladies Choir brought special messages in song led by Miss Vicki Snider.

Creative writing in the form of a story written by one of the young ladies, Miss Snider, was read by Paul Tate. This was followed by a test of skill on knowledge of the Bible. The Word of Life Club consisting of 50 or more young people will be travelling to Calvary Baptist Church, Guelph, to join with other Word of Life Clubs in this area to compete in various skills. Malton Word of Lifer's will be entering (1) a young choir, (2) two speakers in the preaching contest, (3) a quizz — all on Bible knowledge.

By the way, Malton young peoples already came off with a first in the basketball competition, held a few weeks ago in Bramalea High School. We invite all young people to join the growing youth programme at Malton Baptist Church.

PRESCRIPTIONS FILLED
House of Spectacles
677-7448
Westwood Mall
7205 Goreway Drive
MALTON

# Gratis Film (Italiano)

Il 7 Aprile alle ore 8:00 p.m. presso la scuola di Holy Cross School, at Morning Star & Darcel, sara' proiettato un film parlato in italiano. Tema? Il Cancro Oggi, possibilita' di cura e di controllo. Parlera' il Dr. Fornasier. Sara' inoltre proiettato anche il film: "Posto di controllo". Il qrogramma della serata e' promosso dalla "Cancer Society" ed e' gratis.

# CAMPO di Bocce

Chi desidera ottenere il campo di Bocce Nel "Westwood Park", e' pregato di porre la propria firma in calce alla domanda per il suddetto, presso l'ufficio del Malton Community Service, situato vicino alla libreria di Westwood Mall. Stiamo cercando anche di ottenere un'ambiente dove i pensionati Italiani possano riunirsi e magari formare il loro "Club".

Per informazioni telefonare al no 677-3409.

TOURS • INCOME TAX • ABC CHARTERS
SAVE MONEY ON YOUR INCOME TAX RETURN AND RESERVE NOW FOR YOUR ABC CHARTERS TO EUROPE AND WORLD WIDE SERVICE.
ITAL TOURS LTD. TRAVEL SERVICES
2883 DERRY RD. E., MALTON 678-7420
—AGENZIA DI VIAGGI ITALIANA—

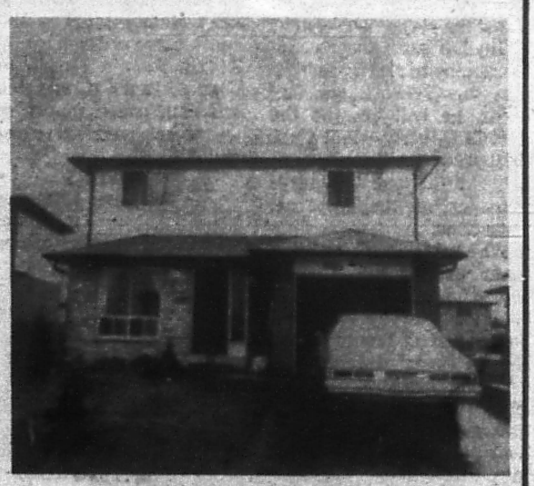
A MUST SALE . . . MALTON
4 bedroom with garage. Vendor moving west, many extras, close to all facilities, very good mortgage, professionally landscaped, fenced yard, located on quiet Crescent. For information please call
JIM McINTYRE
671-2909
DONLOFF REAL ESTATE

## JOINS JET POWER

**JOHN D. FRASER**

The appointment of John D. Fraser, C.G.A., as accountant at the administrative office of Jet Power Credit Union Limited has been announced by General Manager Roy E. Dawson.

Mr. Fraser was with Carling O'Keefe Limited (formerly Canadian Breweries Limited) for 41 years and was vice-president and treasurer of the company when he took early retirement. This was followed by two years as accountant for Mr. E. P. Taylor's private holding company, Windfields Farm Limited, a position that terminated with reorganization of Mr. Taylor's Bahamian and Canadian interests.

Mr. and Mrs. Fraser reside in Mississauga.

HOLY WEEK SERVICES
OUR LADY OF THE AIRWAYS PARISH
7407 DARCEL AVENUE

| | | |
|---|---|---|
| SATURDAY | April 10 | 5:00 p.m. Blessing of Palm and Mass<br>7:15 p.m. Mass |
| SUNDAY | April 11 | 9:00 10:00 11:30 1:00 & 7:15 p.m. MASSES<br>Palm distributed after the Masses |
| MONDAY | April 12 | 12:10 and 7:15 p.m. Masses<br>8:00 p.m. Bible Vigil and Mass |
| TUESDAY | April 13 | 12:10 7:15 & 8 p.m. Masses |
| WEDNESDAY | April 14 | 12:10 and 7:15 p.m. Masses<br>8:00 p.m. COMMUNAL PENANCE & MASS |
| HOLY THURSDAY | April 15 | 4:00 p.m. Children's Mass of the Last Supper<br>7:15 p.m. Mass of the Last Supper |
| GOOD FRIDAY | April 16 | 3:00 p.m. PASSION LITURGY<br>7:15 p.m. STATIONS OF THE CROSS |
| HOLY SATURDAY | April 17 | 5:00 p.m. CHILDREN'S EASTER MASS<br>7:15 p.m. CHILDREN'S EASTER MASS<br>9:00 p.m. EASTER VIGIL AND MASS |

EASTER SUNDAY MASSES
9:00 10:00 11:00 12:00 1:00 & 7:15 P.M.
PLEASE MAKE YOUR EASTER CONFESSIONS EARLY
CONFESSIONS — SACRAMENT OF RECONCILIATION — ENGLISH & ITALIAN

| | |
|---|---|
| SATURDAY April 10 | 4:00 to 5:30 p.m.<br>7:00 to 8:00 p.m. |
| MONDAY April 12 | 11:00 to 12:00 a.m., 4:00 to 5:00 & 7:00 to 8:30 p.m. |
| TUESDAY April 13 | 11:00 to 12:00 a.m., 4:00 to 5:00 & 7:00 to 8:30 p.m. |
| WEDNESDAY April 14 | 11:00 to 12:00 a.m., 4:00 to 5:00 & 7:00 to 8:30 p.m. |

SERVICES IN ITALIAN
ST. GABRIEL SCHOOL — 3750 BRANDON GATE DRIVE

| | | |
|---|---|---|
| PALM SUNDAY | April 11 | 9:00 10:00 & 11:00 MASSES |
| HOLY THURSDAY | April 15 | 8:00 p.m. Mass of the Last Supper |
| GOOD FRIDAY | April 16 | 8:00 p.m. |
| HOLY SATURDAY | April 17 | 10:00 p.m. EASTER VIGIL AND MASS |

EASTER SUNDAY 9:00 10:00 11:00 A.M. MASSES

# SPORTS

MALTON
FRUIT MARKET
(DERRY RD. — AIRPORT RD.)

## Malton Houseleague Report...

# All Teams Still Alive After Opening Semi-Final Round

There were the winners and there were the losers, but hope still springs eternal for all teams in the Malton Minor Hockey Association's House League following opening semi-final round action at Malton Arena on Sunday.

Novice division results went as everyone expected, with McIntosh Decorating Centre edging Sbrocchi Real Estate, 3-2, and Towers of Goreway blanking Goreway Sunoco, 2-0. Fauld's Haulage and Decor Wood Specialties tied up at 1-1 in their consolation series.

Over in the Atom division though, Don Loff Real Estate pulled off a big upset, shutting out Cattlemens Meat Market, 3-0, while D & J Cycle & Sports all but blew Advance Rent-All out of the series, winning 7-2.

The semi-final round and the consolation series are two-game, total goals, so every team, perhaps with the exception of Advance, are still alive in each series.

McIntosh had to overcome a successful penalty shot and a 2-0 deficit to defeat Sbrocchi. Two goals by Scotty McLeod had given the Real Estate squad the early lead, but McIntosh roared back with a pair of markers by Bobby Faithful and a single by Richard Antczak. John Purves, Antczak and Faithful had the assists for McIntosh, while Neil McKenzie and Steve Wiser were credited with the same for Sbrocchi. Billy Dunville posted the win in goal for McIntosh, while John Canavan had the detail for Sbrocchi.

The shutout king of the Houseleague, Frank Elstub, recorded his sixth of the season in the Towers victory over Goreway. Kelly Koski and Sam Pace provided the winning margin. Ricky Lajuenesse was in net for Goreway.

In the consolation round Kevin Press and Robert Vona scored off-setting goals for Fauld's and Decor, respectively.

Mike Schroeder scored a hat-trick and that was all Don Loff required as their goaltender Jimmy Shea shut the door on Cattlemens. Doug Elliott, Douglas Eden and Luigi Valvasori collected the assists for the winners. Bob Fichtler tended the nets for Cattlemens.

The D & J rout of Advance can be described in two words, Adrian Younger. The black, super centre fired home six markers to post his team to a five-goal lead heading into Sunday's final game of the series.

Actually, for a period and a half, it was a close affair, with D & J maintaining control of the game but leading by just a 2-1 count. Then the Younger line took the ice and in their three-minute shift promptly scored three goals to turn the game into a run-away. Younger climaxed the contest with two more on his next shift, including the final goal on a dashing end-to-end rush.

Gerrard McDonald scored D & J's other goal. Assists were credited to Younger, McDonald and David Smith. Ryand Coulter and Karl Hinds had the Advance markers. Joe Purves was in goal for the winners, while Steve Adams handled the chores for Advance.

Following is the schedule for the second and final game in the semi-final and consolation round, to be played at Malton Arena on Sunday, April 4. 9:00 to 9:45, Atom semi-final, Advance Rent-All vs D & J Cycle & Sports; 9:45 to 10:30, Novice semi-final, Sbrocchi Real Estate vs McIntosh Decorating Centre; 10:30 to 11:15, novice consolation, Decor Wood Specialties vs Fauld's Haulage; 11:30 to 12:15, Atom semi-final, Don Loff Real Estate vs Cattlemens Meat Market; 12:15 to 1:00, novice semi-final, Towers vs Goreway.

## Houseleague Stats

**NOVICE SEMI-FINALS**

| | G.P. | W | L | T | F | A | T.G.* |
|---|---|---|---|---|---|---|---|
| **SERIES "A"** | | | | | | | |
| Towers of Goreway | 1 | 1 | 0 | 0 | 2 | 0 | 2 |
| Goreway Sunoco | 1 | 0 | 1 | 0 | 0 | 2 | 0 |
| **SERIES "B"** | | | | | | | |
| McIntosh Decorating | 1 | 1 | 0 | 0 | 3 | 2 | 3 |
| Sbrocchi Real Estate | 1 | 0 | 1 | 0 | 2 | 3 | 2 |
| **CONSOLATION GAME** | | | | | | | |
| Fauld's Haulage | 1 | 0 | 0 | 1 | 1 | 1 | 1 |
| Decor Wood | 1 | 0 | 0 | 1 | 1 | 1 | 1 |

**ATOM SEMI-FINALS**

| | | | | | | | |
|---|---|---|---|---|---|---|---|
| **SERIES "A"** | | | | | | | |
| Don Loff Real Estate | 1 | 1 | 0 | 0 | 3 | 0 | 3 |
| Cattlemens Meat Market | 1 | 0 | 1 | 0 | 0 | 3 | 0 |
| **SERIES "B"** | | | | | | | |
| D & J Cycle & Sports | 1 | 1 | 0 | 0 | 7 | 2 | 7 |
| Advance Rent-All | 1 | 0 | 1 | 0 | 2 | 7 | 2 |

* — Total Goals

**PLAYOFF SCORING**

| | G | A | PTS. |
|---|---|---|---|
| **NOVICE** | | | |
| Bobby Faithfull (McIntosh) | 2 | 1 | 3 |
| Scotty McLeod (Sbrocchi) | 2 | 0 | 2 |
| Richard Antczak (McIntosh) | 1 | 1 | 2 |
| Kelly Koski (Towers) | 1 | 0 | 1 |
| Sam Pace (Towers) | 1 | 0 | 1 |
| Kevin Press (Fauld's) | 1 | 0 | 1 |
| Robert Vona (Decor) | 1 | 0 | 1 |
| Neil McKenzie (Sbrocchi) | 0 | 1 | 1 |
| Steve Wismer (Sbrocchi) | 0 | 1 | 1 |
| John Purves (McIntosh) | 0 | 1 | 1 |
| **ATOM** | | | |
| Adrian Younger (D & J) | 6 | 1 | 7 |
| Mike Schroeder (Don Loff) | 3 | 0 | 3 |
| Gerard McDonald (D & J) | 1 | 1 | 2 |
| Karl Hinds (Advance) | 1 | 0 | 1 |
| Ryan Coulter (Advance) | 1 | 0 | 1 |
| David Smith (D & J) | 0 | 1 | 1 |
| Doug Elen (Don Loff) | 0 | 1 | 1 |
| Doug Elliott (Don Loff) | 0 | 1 | 1 |
| Luigi Valvasori (Don Loff) | 0 | 1 | 1 |

## Malton Minor Soccer Report

# Final Day For Soccer Registration

**Final day for Soccer Registration**

This Saturday, 3rd April, is the final day for registration for the Summer Season. If you did not register on the previous two Saturdays, saving yourself two dollars, you will now have to pay $14.00. Bring your Birth Certificate, O.H.I.P. Number and a parent to sign. Registration is from 10-2 p.m. at the Community Hall on Victory Crescent. (The Community Hall is located east on McNaughton, off Airport Road).

For information call Mrs. Kellmann at 677-9891.

**Coaches Clinic**

A reminder to all would-be coaches, Herb Mueller is conducting a coaches clinic at Darcel Community School. This is a six week session, being held every Monday from 7:30-9:30 p.m. A certificate and club coaches badge will be awarded on completion of this clinic. If you need any further information, please call Herb at 677-3418.

**Cup Playoffs**

The Atom-Minor Mosquito League had their cup playoffs last Wednesday. The two teams to go through to the finals, next Monday, are Maroon and Yellow.

**Game Results**

Sky v Yellow 1-1, Maroon v Green 0-0, Sky v Navy 1-1, Maroon v Red 3-1, Yellow v Navy 1-1, Green v Red 3-0, Yellow v Sky 2-0, Green v Maroon 0-1, Navy v Sky 3-2, Red v Maroon 0-4, Navy v Yellow 0-1, Red v Green 3-2.

**Goal Scorers**

Red — Richard Thorne (1), Fabrizio Pasqualoni (3). Maroon — Paul Wiedemann (3) Rohan Ferrill (3), Fernando Nascimento (2). Yellow — Mike Kalenberg (3), Carlo Romano (1), Brian Teunissen (1). Green — Mark Saldeba (2), Mike Meleca (1), Philip Schroeder (2). Navy — Steven Somerville (1), Arnold Nyholt (1), Danny Bozic (1), Arthur Bray (1), Vele Petrovski (1), Sky — Robby Baycroft (1), Percy Fernandes (2), Samo Jenko (1).

**Cup Finals**

The Cup Finals for both divisions were played on Monday at Darcel Community School. The Cup Winners in the Atom-Minor Mosquito age group were Maroon's. They won over Blue with a convincing 5-0. Goal scorers in the game were: Paul Wiedemann (3), Rohan Ferrill, Fernando Nascimento. Dietz Kellmann played well in goal, earning a shutout.

The League Winners, Blue's, came back after a 2-0 half-time score to Maroon's, to take the cup. The final score: 4-3. Goal scorers for Blue were: Paul Redman (2) Ian Mathews, Mike Currie. For Maroon: Robert Conte, Brian Blanks, Neil Brown.

The presentation of trophies was made to the winning teams.

Other presentations included the two top goal scorers Gerry Gray and Fabrizio Pasqualoni. The two most improved players were Arthur Bray and Jeff Cunnington.

A soccer ball and boots were given to the four boys who sold the highest number of chocolate bars in a recent fund-raising venture. They were Gino Napolitano, Robert Conte, Mike Kalenberg and Helmut Denker.

This brings to an end another successful season of Indoor Soccer.

We would like to thank those who gave their time and energy for these boys to participate in this up-coming sport.

# Houseleague Error

In last week's House League Report The Pilot incorrectly credited a Towers' goal by Ken Ermelini to Mike Reader and named Richard Antczak as the captain of McIntosh in a picture caption, when in fact the player was John Holdforth.

The Pilot regrets the error and any inconvenience that may have resulted.

# Mississauga Hockey League Results

The following is the game summaries for the Mississauga Hockey League playoffs.

**Juvenile Red**

Malton bombed Clarkson, 9-1. Malton goals were scored by George Forbes (4), Bill Dzula (2), Terry Mitchell (3).

**Midget White**

Malton edged Erindale, 4-3. Malton goals: Glen Wagstaff (2), Doug Wilcox, Brian Paquette.

**M. Midget Red**

Dixie defeated Malton Primo Macaroni, 2-1. Goals: Garry Rathman.

**Juvenile White**

Cawthra defeated Malton 34, 3-1. The lone Malton goal was scored by Chris Menary.

**M. Pee Wee White**

Applewood defeated Malton, 3-1. The Malton goal going to Richard Wells.

**Pee Wee Red**

Malton defeated Cooksville, 5-4. Malton goals go to Frank Moschitto (2), Kevin Martin, Steve Morris, Andy Williams.

**Midget Red**

Clarkson blanked Malton, 1-0.

**Novice Major**

Malton Demons defeated Dixie, 4-1. Malton goals by Dwane Lush, Gary McLaren, Mark Primiani, Andy Penerowski.

**Junior Red**

Applewood defeated Malton, 4-2. Malton goals by Dave Manson and George Opreff.

**Juvenile AAA**

Malton defeated Erindale, 4-1.

**Novice Major**

Malton blanked Clarkson, 6-0. Malton goals were scored by Gary McLaren (3), Mark Rodrigues, Andy Benerowski, Gary Bates.

**Junior White**

Malton 36 and Erindale played to a 2 all tie. Malton goals by Kevin Ledrew and Dave Johnston.

**Bantam White**

Cawthra and Malton tied at 0-0.

**Midget White**

Erindale defeated Malton, 5-3. Goals: David Webster, Brian Paquette, Jim Willis.

**Intermediate A**

Applewood edged Malton by a score of 2-1. The lone Malton marker by Blair Thompson.

**Juvenile White**

Cawthra defeated Malton 34, 3-1. Malton's goal by Dan Shea.

**Junior White**

Lorne Park defeated Malton 36, 5-3. Malton goals scored by Jeff Bowden (2), and Mike Price.

**Intermediate A**

Malton Sit n Eat defeated Applewood, 3-1. Malton goals by Bill Bedwall, John Brett, Chess Beck.

**Bantam Blue**

Cooksville defeated Malton 23, 5-2. Malton goals scored by Ben Michaud and Steve Holt.

**Intermediate B**

Malton Campbell defeated Huron, 4-2. Malton tallies by Wayne Cauley, Steve Reis, Stu Wright, and Wayne Cauley.

**Pee Wee Red**

Malton C & C Pro Shop edged Dixie, 2-1. Malton goals by Glen Roberts and Andy Williams.

**Bantam AAA**

Malton R.M. Lowe defeated Lorne Park, 3-1. Goals by Tony Gottwald (2), and Stan Pointen.

**Junior Red**

Malton Printing blanked Clarkson, 4-0. Malton goals by Kirby Watson, Gary Timmons, Dave Manson, John Lane.

**Bantam Blue**

Cooksville blanked Malton 23, 8-0.

**M. Pee Wee Red**

Huron defeated Malton Leo Contracting 2-1. Malton's lone marker scored by Russel Groves.

**Novice Red**

Malton Total Sports blanked Cooksville 2-0. Goals by David Herbert and Randy Gatt.

# Sports Quiz

1. Of 17, 21, and 25, how many Stanley Cups have the Montreal Canadiens won in their history?
2. Montreal has had only one winner of the Lady Byng Trophy in their history and that occurred in 1945-46. Name the player who won it.
3. Guy Lafleur is threatening to capture the NHL scoring title this year. If he succeeds, he will become the first Canadien to win it since 1961. Who won it that year?
4. Name the general manager of the Montreal Canadiens.
5. Who holds the Canadiens' team record for most goals scored in a season with 53?
6. Doug Harvey won the James Norris Trophy as the NHL's best defenceman seven of eight years from 1955 to 1962. The only other Canadien to capture that award won it in 1966. Name him.
7. What is the nickname of the Canadiens' Yvan Cournoyer?
8. In the 1928-9 season a Montreal goaltender set an NHL record by recording 22 shutouts. Name that goalie.
9. Four Canadiens have won the Conn Smythe Trophy as the most valuable player in the playoffs since the award was first presented in 1965. Name three of them.
10. Of Bernie Geoffrion, Maurice Richard, and Jean Beliveau, which player did not score over 500 career goals?

**ANSWERS**

10. Bernie Geoffrion
Cournoyer
9. Jean Beliveau, Serge Savard, Ken Dryden, Yvan
8. George Hainsworth
7. Roadrunner
6. Jacques Laperriere
5. Guy Lafleur
4. Sam Pollock
3. Bernie Geoffrion
2. Toe Blake
1. 17

**RATING**

8-10 Good
5-7 Fair
1-4 Poor

# Fastball Meeting

Malton Men's Fastball League will be holding a general meeting on Wednesday, April 7, 1976 at 7:00 p.m. The meeting will be held at the Malton Legion Hall. Election of officers will be included in the agenda. Everyone is welcome to attend.

# Malton Legion Report

By Carole Johnson

Spring is here and now's the time for that clean-up around the house. Dig into your closets, basements, attics, garages and storage sheds for items no longer of any use to you. The reason is "The Associates Flea Market" Saturday April 3rd commencing at 10:30 a.m. One never knows, a cottage may be furnished, an easter outfit purchased, or a priceless antique grabbed up. A lunch counter will be set up under the auspices of the ladies auxiliary, an easter bunny candy sale by the Legionette and Drum Corps. As you can see all your spring shopping can be done in one day, so come out and support the legion on the premises of Branch 528 Derry Road East. Phone numbers to call for pick-up are 671-1893 or 677-3902.

Note of interest, all monies made through these legion endeavours contribute to Branch sponsorship of minor sports and community projects.

+++

**In the Sick Bay**

Glad to see these members home and on the mend — Jim Wood, Charles Mair and Jim Arthur. A speedy recovery to these comrades in hospital — Joe Bolak Etobicoke General, D.W. (Red) Valiquette Etobicoke General, Keep Jerry Roy aware of any members' illness. The number to call is 677-3369.

+++

Thursday night euchres are drawing the crowd. March 25ths results are as follows, we'll have the mens first for a change.

First — Jim Fallowfield with 80 points, Second — Bob Johnston 75 points and Al Vickress most lone hands 6.

Now for the ladies — First Helen Cleary 79 points, Second Sandy Diamond with 75 points and most lone hands Alice Mackay 3. Thursday April 8th 8:30 p.m. is Ham Euchre night entry fee the same.

+++

We welcome back at the Branch from Canada's 11th Province (Florida) all tanned up with a head start on summer, Vi Malcolm and Bob and Betty MacSephney. Looks like they brought the mild weather back to us.

+++

A note on membership — new door keys will be available in the clubroom on April 1st & 2nd and 3rd on proof of paid up membership. The cost for a new key without exchange is $1.00.

+++

Applicants for residence in legion district D's new domiciliary care centre are now being taken by Branch 528. Details of eligibility appeared in this column a few weeks back. If you overlooked them, manager Bert Reid may be able to help at 678-8776 or 677-8770.

+++

This weekend's line-up for Friday and Saturday night dances are Friday April 2nd "Allan and the Mystics", Saturday April 3rd "The 3F's". Come out and enjoy yourselves.

+++

In closing this week we wish a happy birthday to Charlie Campbell and a happy 31st wedding anniversary to Marj and Claire Howard, on March 31st. Fred and Berle Clemmet their 28th on March 26th.

+++

We will remember them

# Motion '76 Fires Back At Pilot

As expected, the promoters of Motion '76 weren't too happy with an article in The Pilot on March 18, re: "No Place For An Armed Gunman."

Bob Sinclair, a spokesman for the show phoned our office on Friday and said we had done an injustice by calling their security guard an armed gunman. "The guard was fully licensed," he stated, "and he had a permit for a hand gun. The guy's been at Motion '76 for three years and we know him to be trustworthy and responsible.

"(He) was not there as a scare factor; not more than a dozen people saw him; the general public had no access to it (the show office, where the guard was on duty), only danger to show owners and would-be robbers."

We still maintain that a robbery in the International Centre is a remote possibility, but Sinclair didn't agree.

"If you had checked out the facts, you would have seen that the office had a back door and anyone robbing the place wouldn't have to get on an airplane, he simply could just disappear into the industrial zone (behind the centre)," Sinclair said.

He continued, "$3800 was netted in the average Toronto bank robbery last year; there was $40 to $50,000 in cash in the show office on Sunday.

"The cash people are all women. A guy walks in there with a water pistol and says stick 'em up and the money's gone ... no way you can prove to the insurance company how much money you had stolen."

As for our suggestion that a Peel Regional Police Constable be on duty in place of the security guard, Sinclair argued: "It costs $14-an-hour for a police officer on duty, it's $6.50-an-hour for a private guard."

"Besides, who's more of a deterent? A uniform guard or a man with a shot gun ..."

# Library Report

Successful is the only possible way to describe the library's Spring Break programme. 80 children came to the Film Show, 70 to the Story Hour, 90 to the craft programme and 250 to the Magic Show. Those of you who've visited the library may wonder how on earth we got 250 people in here. We're not sure how — but we did.

How nice it would be if all our programmes were so successful, and how exhausted the staff would be.

Don't waste time, start supporting the library's programmes now. Here is a list of this week's activities.

There should be something for everyone.

On Saturday, April 3rd help us celebrate Hans Christian Andersen's birthday, with a story and a film. Hans Christian would be 171 years old if he was still alive. Of course, he's not but his stories most certainly are. Most of you probably know "The little Match Girl", "The steadfast Tin Soldier", and "The Ugly Duckling".

To honour him, April 2nd, his brithday has been made International Children's Book Day and is celebrated around the world.

A Macrame hanging flowerpot holder will be made on Thurs. April 8th at 10:30 by those intrigued by last weeks demonstration. Mrs. Crowe will be here again to lend a helping hand.


NEED IT — RENT IT
FOR THOSE SPECIAL JOBS
LAWN AND GARDEN EQUIPMENT
FLOOR AND HOME CARE
POWER TOOLS
LADDERS AND PAINTING EQUIPMENT
ADVANCE RENT-ALL
2899 DERRY RD. AT AIRPORT RD. MALTON
678-2656

BOIANO WHOLESALE MEAT CO. LTD.
7074 AIRPORT RD., MALTON (BY THE RAILROAD TRACKS)
FREEZER ORDER & RETAIL
WRAPPED & CUT TO YOUR SPECIFICATIONS
—ALSO CHEESE & COLD CUTS AVAILABLE—
671-2996
SPECIALIZING IN:
THE FINEST CANADA GRADE A
• BEEF • POULTRY • VEAL • LAMB • PORK
CREDIT TERMS AVAILABLE

NOW OPEN ON SUNDAYS
FOR THE SUMMER MONTHS
APRIL 4 TO NOVEMBER
MALTON FRUIT MARKET
(DERRY ROAD - AIRPORT ROAD)
FOR FRESHNESS AND SELECTION AND THAT HOME TOWN SERVICE VISIT YOUR FRUIT MARKET

CUT OUT AND SAVE

# — NOTICE —

# New Bus Routes

## EFFECTIVE FROM MONDAY, APRIL 5th. 1976

### ROUTE 1 — THE DUNDAS LINE — SHERIDAN MALL, HOMELANDS, ERIN MILLS TO ISLINGTON SUBWAY STATION

**EASTBOUND — MONDAY-FRIDAY**

| | AM | AM | AM | AM | | AM | | PM | | PM | | P |
|---|---|---|---|---|---|---|---|---|---|---|---|---|
| SHERIDAN MALL | 5:30 | 6:00 | 6:30 | 6:45 | | 8:00 | | 2:00 | | 6:00 | | 11:30 |
| WOODCHESTER PLAZA | 5:38 | 6:08 | 6:38 | 6:53 | | 8:08 | | 2:08 | | 6:08 | | 11:38 |
| ERINDALE COLLEGE | 5:53 | 6:23 | 6:53 | 7:08 | AND EVERY 15 MINUTES TO | 8:23 | AND EVERY 30 MINUTES TO | 2:23 | AND EVERY 15 MINUTES TO | 6:23 | AND EVERY 30 MINUTES TO | 11:53 |
| ERINDALE STATION ROAD | 5:58 | 6:28 | 6:58 | 7:13 | | 8:28 | | 2:28 | | 6:28 | | 11:58 |
| HURONTARIO | 6:05 | 6:35 | 7:05 | 7:20 | | 8:35 | | 2:35 | | 6:35 | | 12:05 |
| CAWTHRA ROAD | 6:10 | 6:40 | 7:10 | 7:25 | | 8:45 | | 2:40 | | 6:40 | | 12:10 |
| DIXIE | 6:14 | 6:44 | 7:14 | 7:29 | | 3:44 | | 2:44 | | 6:44 | | 12:14 |
| TTC ISLINGTON SUBWAY | 6:30 | 7:00 | 7:30 | 7:35 | | 9:00 | | 3:00 | | 7:00 | | 12:30 |

**ADDITIONAL RUSH HOUR SERVICE FROM ERINDALE STATION ROAD (APPROXIMATELY EVERY 8 MINUTES) BETWEEN 7:05 AM AND 9:05 AM AND FROM 2:22 PM to 5:08 PM**

**SATURDAY**
30 MINUTE SERVICE
COMMENCING AT 5:30 AM TO 12:30 PM

**SUNDAY**
60 MINUTE SERVICE COMMENCING
AT 8:00 AM TO 11:30 PM

### ROUTE 1 — THE DUNDAS LINE — ISLINGTON SUBWAY STATION TO ERIN MILLS, HOMELANDS AND SHERIDAN MALL

**WESTBOUND — MONDAY-FRIDAY**

| | AM | AM | AM | | PM | | PM | | AM |
|---|---|---|---|---|---|---|---|---|---|
| TTC-ISLINGTON SUBWAY | 6:00 | 6:30 | 8:30 | | 3:00 | | 7:00 | | 12:30 |
| DIXIE ROAD | 6:15 | 6:45 | 8:45 | | 3:15 | | 7:15 | | 12:45 |
| CAWTHRA ROAD | 6:20 | 6:50 | 8:50 | AND EVERY 15 MINUTES TO | 3:20 | AND EVERY 30 MINUTES | 7:20 | AND EVERY 15 MINUTES TO | 12:50 |
| HURONTARIO STREET | 6:25 | 6:55 | 8:55 | | 3:25 | | 7:25 | | 12:55 |
| ERINDALE STATION ROAD | 6:32 | 7:02 | 9:02 | | 3:32 | | 7:32 | | 1:02 |
| ERINDALE COLLEGE | 6:37 | 7:07 | 9:07 | | 3:37 | | 7:37 | | 1:07 |
| WOODCHESTER PLAZA | 6:52 | 7:22 | 9:22 | | 3:52 | | 7:52 | | 1:22 |
| SHERIDAN MALL | 7:00 | 7:30 | 9:30 | | 4:00 | | 8:00 | | 1:30 |

ADDITIONAL RUSH HOUR SERVICE (APPROXIMATELY EVERY 8 MINUTES) FROM 7:27 AM TO 9:37 AM AND FROM 2:54 PM AND 6:08 PM.

**SATURDAY**
30 MINUTE SERVICE
COMMENCING AT 6:00 AM TO 1:30 PM

**SUNDAY**
60 MINUTE SERVICE COMMENCING
AT 9:00 AM TO 12:30 PM

### ROUTE 2 — THE CREDIT RIVER LINE — SHERIDAN MALL — SQUARE ONE VIA LAKESHORE ROAD

**EASTBOUND — MONDAY-SATURDAY**

| | | | |
|---|---|---|---|
| SHERIDAN MALL | 5:30 AM | 60 MINUTES | 1:30 AM |
| CLARKSON GO STATION | 5:36 | | 1:36 |
| PORT CREDIT GO STATION | 5:49 | | 1:49 |
| HURONTARIO-DUNDAS | 6:05 | 30 MINUTES | 2:05 |
| SQUARE ONE | 6:15 | | 2:15 |

**WESTBOUND — MONDAY-SATURDAY**

| | | | |
|---|---|---|---|
| SQUARE ONE | 5:45 AM | 30 MINUTES | 1:15 AM |
| HURONTARIO-DUNDAS | 5:55 | | 1:25 |
| PORT CREDIT GO STATION | 6:05 | | 1:39 |
| CLARKSON GO STATION | 6:17 | 60 MINUTES | 1:51 |
| SHERIDAN MALL | 6:30 | | 2:00 |

*ADDITIONAL RUSH HOUR SERVICE (APPROXIMATELY 15 MINUTES) PROVIDED BETWEEN PINE STREET LOOP AND SQUARE ONE FROM 6:35 AM TO 9:35 AM AND FROM 2:00 PM TO 6:30 PM

**EASTBOUND**
SUNDAY SERVICE: COMMENCES AT 8:00 AM FROM SHERIDAN MALL AND EVERY 90 MINUTES UNTIL 10:15 PM.

**WESTBOUND**
SUNDAY SERVICE: COMMENCES AT 8:45 AM FROM SQUARE ONE AND EVERY 90 MINUTES UNTIL 11:00 PM.

### ROUTE 3 — THE BLOOR LINE — SQUARE I — TTC ISLINGTON SUBWAY VIA BLOOR STREET

**EASTBOUND — MONDAY-FRIDAY**

| | AM | AM | AM | | AM | | PM | | PM | | |
|---|---|---|---|---|---|---|---|---|---|---|---|
| SQUARE I | 5:45 | 6:05 | 6:25 | THEN EVERY 10 MIN. TO 9:35 AM | 9:45 | THEN EVERY 20 MIN. TO 2:25 PM | 1:55 | THEN EVERY 10 MIN. TO 6:15 PM | 7:05 | THEN EVERY 20 MIN. TO 12:29 AM | LAST BUS LEAVES SQUARE I AT 11:45 PM |
| CAWTHRA ROAD | 5:59 | 6:19 | 6:39 | | 9:59 | | 2:09 | | 7:27 | | |
| DIXIE | 6:07 | 6:27 | 6:47 | | 10:07 | | 2:17 | | 7:45 | | |
| ISLINGTON SUBWAY | 6:25 | 6:45 | 7:05 | | 10:25 | | 2:35 | | 7:55 | | |

**WESTBOUND — MONDAY-FRIDAY**

| | | | | | | | | | | | |
|---|---|---|---|---|---|---|---|---|---|---|---|
| ISLINGTON SUBWAY | 6:25 | 6:45 | 7:05 | THEN EVERY 10 MIN. TO 8:55 AM | 9:05 | THEN EVERY 20 MIN. TO 2:25 PM | 2:35 | THEN EVERY 10 MIN. TO 6:15 PM | 6:25 | THEN EVERY 20 MIN. TO 1:05 AM | LAST BUS LEAVES SUBWAY AT 12:29 AM |
| DIXIE | 6:43 | 7:03 | 7:23 | | 9:23 | | 2:53 | | 6:43 | | |
| CAWTHRA | 6:51 | 7:11 | 7:31 | | 9:31 | | 3:01 | | 6:51 | | |
| SQUARE I | 7:05 | 7:25 | 7:45 | | 9:45 | | 3:15 | | 7:05 | | |

**EXTRA RUSH HOUR SERVICE AM & PM OF 5 MINUTES**

SATURDAY SERVICE COMMENCES AT SQUARE I AT 5:45 AM AND EVERY 20 MINUTES UNTIL 1:05 AM AT SQUARE I. **NOTE:** ADDITIONAL 10 MINUTE SERVICE BETWEEN 10:45 AM & 6:25 PM. SUNDAY & HOLIDAY SERVICE COMMENCES AT 8:45 AM AND EVERY 30 MINUTES UNTIL 10:55 PM AT SQUARE I.

SUNDAY SERVICE - 30 MINUTES COMMENCING AT 8:45 AM UNTIL 9:45 PM.

### ROUTE 4

**MONDAY-FRIDAY**

**NO SUNDAY SERVICE**

| EASTBOUND | FIRST BUS AM | | LAST BUS PM | WESTBOUND | AM | | LAST BUS PM |
|---|---|---|---|---|---|---|---|
| GLENGARRY RD. & DUNDAS | 5:50 | AND EVERY 30 MINUTES | GLENGARRY RD. & DUNDAS 9:20 | SHERWAY GARDENS | 6:20 | AND EVERY 30 MINUTES | SHERWAY GARDENS 9:50 |
| HURON PARK REC. CENT. | 5:54 | | HURON PARK REC. CENT. 9:24 | DIXIE & QUEENSWAY | 6:23 | | DIXIE & QUEENSWAY 9:53 |
| HURONTARIO & PAISLEY BLVD. | 6:01 | | HURONTARIO & PAISLEY 9:31 | CAWTHRA & TEDWYN | 6:30 | | HURONTARIO & PAISLEY 10:00 |
| CAWTHRA & TEDWYN | 6:09 | | CAWTHRA & TEDWYN 9:39 | HURONTARIO & PAISLEY | 6:34 | | HURON PARK REC. CENT. 10:08 |
| DIXIE RD. & QUEENSWAY | 6:14 | | DIXIE RD. & QUEENSWAY 9:44 | HURON PARK REC. CENT. | 6:45 | | GLENGARRY RD. & DUNDAS 10:15 |

### ROUTE 9 — THE STREETSVILLE LINE — SQUARE ONE TO STREETSVILLE

**NORTHBOUND — MONDAY-FRIDAY**

| | AM | | AM | | PM | | PM | | |
|---|---|---|---|---|---|---|---|---|---|
| SQUARE ONE | 6:40 | AND EVERY 20 MIN. TO 9:40 AM | 10:40 | AND EVERY 60 MIN. TO 2:40 PM | 3:10 | AND EVERY 30 MIN. TO 6:10 PM | 7:10 | AND EVERY 60 MIN. TO 10:10 PM | LAST BUS LEAVES SQUARE ONE AT 10:10 PM. |
| CENTRE PLAZA | 6:56 | | 10:56 | | 3:26 | | 7:26 | | |
| CREDITVIEW & FALCONER | 7:03 | | 11:03 | | 3:33 | | 7:33 | | |
| TURNER VALLEY & ERIN MILLS | 7:10 | | 11:10 | | 3:40 | | 7:40 | | |

**SOUTHBOUND — MONDAY-FRIDAY**

| | | | | | | | | | |
|---|---|---|---|---|---|---|---|---|---|
| TURNER VALLEY & ERIN MILLS | 6:40 | AND EVERY 20 MIN. TO 9:40 AM | 10:10 | AND EVERY 60 MIN. TO 2:10 PM | 3:10 | AND EVERY 30 MIN. TO 6:40 PM | 7:40 | AND EVERY 60 MIN. TO 9:40 PM | LAST BUS LEAVES TURNER VALLEY AT 9:40 PM. |
| CENTRE PLAZA | 6:56 | | 10:26 | | 3:26 | | 7:56 | | |
| SQUARE ONE | 7:10 | | 10:40 | | 3:40 | | 8:10 | | |

SATURDAY SERVICE COMMENCES FROM SQUARE I AT 6:40 AM AND EVERY 60 MINUTES UNTIL 9:40 PM.
LAST TRIP FROM SQUARE I IS AT 9:40 PM.

**NO SUNDAY OR HOLIDAY SERVICE.**

### ROUTE 10

**SOUTHBOUND — MONDAY-SATURDAY**

| | AM | | PM. |
|---|---|---|---|
| MISS & KITIMAT | 5:56 | | 8:56 |
| MONTEVIDEO & DERRY | 6:04 | AND EVERY HOUR UNTIL | 9:04 |
| SHELTER BAY & DERRY | 6:06 | | 9:06 |
| GLEN ERIN & AQUITAINE | 6:08 | | 9:08 |
| WINDWOOD & PADDLE | 6:17 | | 9:17 |
| 5TH LINE & THOMAS | 6:21 | | 9:21 |
| CENTRE PLAZA | 6:26 | | 9:26 |

**NORTHBOUND — MONDAY TO SATURDAY**

| | AM | | PM |
|---|---|---|---|
| CENTRE PLAZA | 6:26 | | 9:26 |
| VISTA BLVD. & 5TH LINE | 6:31 | | 9:31 |
| WINDWOOD & PADDLE | 6:35 | AND EVERY HOUR UNTIL | 9:35 |
| GLEN ERIN & AQUITAINE | 6:44 | | 9:44 |
| SHELTER BAY & DERRY RD. | 6:46 | | 9:46 |
| MONTEVIDEO & DERRY RD. | 6:48 | | 9:48 |
| MISS RD. & KITIMAT | 6:56 | | 9:56 |

**NO SUNDAY OR HOLIDAY SERVICE.**

### ROUTE 11 — MALTON-ISLINGTON SUBWAY EXPRESS

**SOUTHBOUND — MONDAY-FRIDAY**

| | AM | | AM | | PM | | P | | |
|---|---|---|---|---|---|---|---|---|---|
| WESTWOOD MALL | 6:30 | AND EVERY 30 MIN. TO 9:30 AM | 10:30 | AND EVERY 60 MIN. TO 3:30 PM | 3:30 | AND EVERY 30 MIN. TO 6:30 PM | 7:30 | AND EVERY 60 MIN. TO 1:30 AM | TERMINATES at 1:30 AM AT WESTWOOD MALL. |
| TRADE CENTRE | 6:35 | | 10:35 | | 3:35 | | 8:00 | | |
| ISLINGTON SUBWAY | 7:00 | | 11:00 | | 4:00 | | | | |

**NORTHBOUND — MONDAY-FRIDAY**

| | | | | | | | | | |
|---|---|---|---|---|---|---|---|---|---|
| ISLINGTON SUBWAY | 6:25 | AND EVERY 30 MIN. TO 10 AM | 11:00 | AND EVERY 60 MIN. TO 3 PM | 3:30 | AND EVERY 30 MIN. TO 7 PM | 8:00 | AND EVERY 60 MIN. TO 1 AM | LAST TRIP FROM SUBWAY IS 1:00 AM |
| TRADE CENTRE | 6:50 | | 11:25 | | 3:55 | | 8:25 | | |
| WESTWOOD MALL | 6:55 | | 11:30 | | 4:00 | | 8:30 | | |

SATURDAY SERVICE COMMENCES AT 6:30 AM FROM WESTWOOD MALL AND EVERY 60 MINUTES TILL 1:30 AM LAST BUS FROM SUBWAY 1:00 AM.
SUNDAY & HOLIDAY SERVICE COMMENCES AT 8:30 AM FROM WESTWOOD MALL AND EVERY 60 MINUTES TILL 9:30 PM. LAST BUS FROM SUBWAY 9:00 PM.

### ROUTE 12 — MALTON-REXDALE LINE — WESTWOOD MALL — REXDALE-ISLINGTON — TORBRAM ROAD

**MONDAY-FRIDAY**

| | AM | | AM | AM | | PM | PM | | PM | PM | | PM |
|---|---|---|---|---|---|---|---|---|---|---|---|---|
| WESTWOOD MALL | 6:30 | AND | 9:00 | 9:30 | AND | 3:00 | 3:30 | AND | 5:00 | 6:00 | AND | 12:00 |
| REXDALE ISLINGTON | 6:45 | EVERY | 9:15 | 9:45 | EVERY | 3:15 | 3:45 | EVERY | 5:15 | 6:15 | EVERY | 12:15 |
| WESTWOOD MALL | 7:00 | 30 | 9:30 | 10:00 | 30 | 3:30 | 4:00 | 30 | 5:30 | 6:30 | 30 | 12:30 |
| TORBRAM KIMBEL | 7:15 | MINUTES | 9:45 | | MINUTES | | 4:15 | MINUTES | 5:45 | | MINUTES | |
| WESTWOOD MALL | 7:30 | TO | 10:00 | | TO | | 4:30 | TO | | | TO | |

LAST BUS EASTBOUND FROM WESTWOOD MALL 12:00 AM. LAST BUS WESTBOUND FROM REXDALE & ISLINGTON 12:15 AM.

**NO SATURDAY, SUNDAY OR HOLIDAY SERVICE.**

### ROUTE 14 — THE INDIAN ROAD LINE SHERIDAN MALL — SQUARE ONE VIA TRUSCOTT — INDIAN ROAD

**EASTBOUND**
**MONDAY-SATURDAY**

| | | | |
|---|---|---|---|
| SHERIDAN MALL | 6:00 A.M. | 60 MINUTES | 1:30 A.M. |
| LORNE PARK — INDIAN ROAD | 6:11 | | 1:41 |
| PORT CREDIT GO STATION | 6:22 | | 1:52 |
| HURONTARIO — DUNDAS | 6:34 | 30 MINUTES | 2:04 |
| SQUARE ONE | 7:45 | | 2:15 |

**WESTBOUND**
**MONDAY-SATURDAY**

| | | | |
|---|---|---|---|
| SQUARE ONE | 5:45 A.M. | 30 MINUTES | 1:15 A.M. |
| HURONTARIO — DUNDAS | 5:55 | | 1:25 |
| PORT CREDIT GO STATION | 6:09 | | 1:39 |
| LORNE PARK — INDIAN ROAD | 6:21 | 60 MINUTES | 1:51 |
| SHERIDAN MALL | 6:30 | | 2:00 |

**SUNDAY SERVICE:**
**EASTBOUND — COMMENCES AT SHERIDAN MALL AT 8:45 A.M. AND EVERY 90 MINUTES UNTIL 10:15 P.M.**
**WESTBOUND — COMMENCES AT SQUARE ONE AT 9:30 A.M. AND EVERY 90 MINUTES UNTIL 11:00 P.M.**

### ROUTE 15 — MALTON (WEST OF GOREWAY DRIVE)

**SOUTHBOUND — MONDAY-SATURDAY**

| | AM | | |
|---|---|---|---|
| WESTWOOD MALL | 6:30 | AND EVERY 30 MINUTES TO 7:00 PM | LAST TRIP LEAVES MALL AT 6:30 PM |
| McNAUGHTON AND VICTORY | 6:38 | | |
| STUDLEY HULL | 6:42 | | |
| THAMESGATE-REDSTONE | 6:54 | | |
| WESTWOOD MALL | 7:00 | | |

**NORTHBOUND — MONDAY-SATURDAY**

| | AM | | |
|---|---|---|---|
| WESTWOOD MALL | 6:30 | AND EVERY 30 MINUTES TO 1:00 AM | LAST TRIP LEAVES MALL AT 12:30 AM. |
| REDSTONE & THAMESGATE | 6:36 | | |
| STUDLEY-HULL | 6:48 | | |
| McNAUGHTON & VICTORY | 6:52 | | |
| WESTWOOD MALL | 7:00 | | |

**NOTE:** 15 NORTHBOUND WILL COMMENCE AT 6:15 AT SCARBORO ST.
5 SOUTHBOUND WILL COMMENCE AT 6:15 AT BEVERLEY AND AIRPORT ROAD > TO BRING PASSENGERS IN TO THE MALL.

**NO SUNDAY OR HOLIDAY SERVICE.**

### ROUTE 16 — MALTON (EAST OF GOREWAY DRIVE)

| | | | | | | | | | | | |
|---|---|---|---|---|---|---|---|---|---|---|---|
| SHERWAY GARDENS | 6:20 | TO | SHERWAY GARDENS | 9:50 | GLENGARRY & DUNDAS | 6:50 | TO | GLENGARRY & DUNDAS | 10:20 | | |

**SATURDAYS EASTBOUND**
60 MINUTE SERVICE FROM 6:20 AM TO 10:20 . THEN 30-MINUTE SERVICE TO 6:20 THEN 60 MINUTE SERVICE TO 10:20.

**SATURDAYS WESTBOUND**
60 MINUTE SERVICE FROM 6:50 AM to 10:50. THEN 30 MINUTE SERVICE TO 6:50 THEN 60 MINUTE SERVICE TO 10:50 PM.

## ROUTE 5

### NORTHBOUND — MONDAY-FRIDAY

| | AM | AM | | AM | | PM | | PM | | PM |
|---|---|---|---|---|---|---|---|---|---|---|
| LONG BRANCH | 6:00 | 6:30 | | 9:30 | | 2:15 | | 6:00 | | 12:00 |
| DIXIE PLAZA | 6:12 | 6:42 | 15 | 9:42 | 30 MIN. | 2:27 | 15 MIN. | 6:12 | 30 | 12:12 |
| DUNDAS | 6:19 | 6:49 | MINUTE | 9:49 | SERVICE | 2:34 | SERVICE | 6:19 | MIN. | 12:19 |
| BLOOR | 6:22 | 6:52 | SERVICE | 9:52 | TO | 2:37 | TO | 6:22 | SERVICE | 12:22 |
| BURNHAMTHORPE RD. | 6:25 | 6:55 | TO | 9:55 | | 2:40 | | 6:25 | TO | 12:25 |
| MATHESON & DIXIE | 6:45 | 7:15 | | 10:15 | | 3:00 | | 6:45 | | 12:45 |

### SOUTHBOUND — MONDAY-FRIDAY

| | | | | | | | | | |
|---|---|---|---|---|---|---|---|---|---|
| MATHESON & DIXIE | 6:45 | 7:15 | | 10:15 | | 2:15 | | 6:45 | 11:15 |
| BURNHAM | 7:05 | 7:35 | | 10:35 | | 2:35 | | 7:05 | 11:35 |
| BLOOR | 7:08 | 7:38 | 15 MIN. | 10:38 | 30 MIN. | 2:38 | 15 MIN. | 7:08 | 11:38 |
| DUNDAS | 7:11 | 7:41 | SERVICE | 10:41 | SERVICE | 2:41 | SERVICE | 7:11 | 11:41 |
| DIXIE PLAZA | 7:18 | 7:48 | TO | 10:48 | TO | 2:48 | TO | 7:18 | 11:48 |
| LONG BRANCH | 7:30 | 8:00 | | 11:00 | | 3:00 | | 7:30 | 12:00 |

SATURDAY SERVICE: NORTHBOUND — 30 MINUTE SERVICE COMMENCING 6:00 AM TO 12 MIDNIGHT.
SATURDAY SERVICE: SOUTHBOUND — 30 MINUTE SERVICE COMMENCING 6:45 AM TO 11:15 PM.

**NO SUNDAY OR HOLIDAY SERVICE.**

## ROUTE 6

### EASTBOUND — MONDAY-FRIDAY

| | 1ST BUS | | | | | | | | LAST BUS |
|---|---|---|---|---|---|---|---|---|---|
| | AM | AM | | AM | | PM | | PM | PM |
| ESR | 5:50 | 6:20 | | 7:50 | | 3:50 | | 7:20 | 10:50 |
| BURN. & WOLFEDALE | 6:05 | 6:35 | 15 MIN. | 8:05 | 30 MIN. | 4:05 | 15 MIN. | 7:35 | 11:05 |
| SQ. ONE | 6:10 | 6:40 | SERVICE | 8:10 | SERVICE | 4:10 | SERVICE | 7:40 | 11:10 |
| DIXIE | 6:18 | 6:48 | UNTIL | 8:18 | UNTIL | 4:18 | UNTIL | 7:48 | 11:15 |
| SUBWAY | 6:50 | 7:20 | | 8:50 | | 4:50 | | 8:20 | 11:50 |

### WESTBOUND

| | | | | | | | | | |
|---|---|---|---|---|---|---|---|---|---|
| S/WAY | 6:50 | 7:20 | | 8:50 | | 2:50 | | 6:20 | 11:50 |
| DIXIE | 7:11 | 7:41 | 15 MIN. | 9:11 | 30 MIN. | 3:11 | 15 MIN. | 6:41 | 12:11 |
| SQ. ONE | 7:21 | 7:51 | SERVICE UNTIL | 9:21 | SERVICE | 3:21 | SERVICE UNTIL | 6:51 | 12:21 |
| BURN. & WOLFEDALE | 7:24 | 7:54 | | 9:24 | UNTIL | 3:24 | | 6:54 | 12:24 |
| ESR | 7:50 | 8:20 | | 9:50 | | 3:50 | | 7:20 | 12:40 |

**SATURDAY**
EASTBOUND — 30 MINUTE SERVICE COMMENCING AT 6:20 AM TO 10:20 PM
WESTBOUND — 30 MINUTE SERVICE COMMENCING AT 7:20 AM TO 11:20 PM

**NO SUNDAY SERVICE**

## ROUTE 7 — THE MALTON HWY. 10 LINE — (WESTWOOD MALL TO SQUARE ONE AND MISSISSAUGA HOSPITAL)

### SOUTHBOUND — MONDAY-SATURDAY

| | AM | AM | | |
|---|---|---|---|---|
| WESTWOOD MALL | 6:30 | 7:30 | AND | |
| AIRPORT & DERRY | 6:36 | 7:36 | EVERY | |
| DIXIE AND MATHESON | 6:50 | 7:50 | 60 MINUTES | LAST TRIP LEAVES WESTWOOD MALL AT 9:30 PM |
| SQUARE ONE | 7:20 | 8:20 | TO | AND TERMINATES AT 10:20 PM AT SQUARE ONE |
| MISSISSAUGA HOSPITAL | 7:30 | 8:30 | 9:30 PM | |

### NORTHBOUND — MONDAY-SATURDAY

| | | | | |
|---|---|---|---|---|
| MISSISSAUGA HOSPITAL | 7:30 | 8:30 | AND | |
| SQUARE ONE | 7:45 | 8:45 | EVERY | |
| DIXIE AND MATHESON | 8:01 | 9:01 | 60 MINS. | LAST TRIP LEAVES HOSPITAL AT 8:30 PM |
| AIRPORT AND DERRY | 8:24 | 9:24 | TO | |
| WESTWOOD MALL | 8:30 | 9:30 | 8:30 PM | |

**NO SUNDAY OR HOLIDAY SERVICE.**

## ROUTE 8 — THE CAWTHRA LINE — SQUARE ONE TO PORT CREDIT GO STATION VIA CAWTHRA RD.

### SOUTHBOUND — MONDAY-FRIDAY

| | AM | | AM | | PM | | PM | | |
|---|---|---|---|---|---|---|---|---|---|
| SQUARE ONE | 5:45 | | 9:05 | | 5:05 | | 7:45 | AND EVERY | |
| DUNDAS & CAWTHRA | 5:57 | AND EVERY | 9:17 | AND EVERY | 5:17 | AND EVERY | 7:57 | 60 MINUTES | |
| CAWTHRA & TEDWYN | 6:01 | 20 MIN. | 9:21 | 30 MIN. | 5:21 | 20 MIN. | 8:01 | UNTIL 12:15 | LAST TRIP LEAVES |
| PORT CREDIT GO | 6:15 | TO 8:25 AM | 9:35 | TO 4:45 PM | 5:35 | TO 7:05 PM | 8:15 | AT PORT CREDIT GO | SQUARE ONE AT 11:45 PM |

### NORTHBOUND — MONDAY-FRIDAY

| | | | | | | | | | |
|---|---|---|---|---|---|---|---|---|---|
| PORT CREDIT GO | 6:15 | | 9:35 | AND EVERY | 4:55 | AND EVERY | 8:15 | AND EVERY | |
| CAWTHRA & TEDWYN | 6:28 | AND EVERY | 9:48 | 30 MIN. | 5:08 | 20 MIN. | 8:28 | 60 MIN. | |
| DUNDAS & CAWTHRA | 6:33 | 20 MIN. | 9:53 | TO | 5:13 | TO | 8:33 | UNTIL | LAST TRIP LEAVES |
| SQUARE ONE | 6:45 | TO 8:55 AM | 10:05 | 4:35 PM | 5:25 | 7:35 PM | 8:45 | 11:45 | PORT CREDIT GO AT 11:15 PM. |

SATURDAY SERVICE COMMENCES AT 6:05 AM FROM SQUARE ONE AND EVERY 60 MINUTES UNTIL 11:15 PM AT PORT CREDIT GO STATION. EXTRA BUS PUT ON FOR 30 MINUTE SERVICE FROM 9:35 AM until 5:45 AM.

**NO SUNDAY OR HOLIDAY SERVICE.**

### SOUTHBOUND
### MONDAY-SATURDAY

| | | | | |
|---|---|---|---|---|
| WESTWOOD MALL | 6:30 A.M | | | |
| NETHERBRAE — DARCEL | 6:38 | AND EVERY | | LAST TRIP |
| BRANDON GATE PLAZA | 6:45 | 30 MINUTES | | LEAVES MALL |
| DARLA — DARCEL | 6:52 | TO 7:00 P.M. | | AT 6:30 P.M. |
| WESTWOOD MALL | 7:00 | | | |

### NORTHBOUND
### MONDAY-SATURDAY

| | | | |
|---|---|---|---|
| WESTWOOD MALL | 6:30 A.M. | | |
| DARLA — DARCEL | 6:37 | | |
| BRANDON GATE PLAZA | 6:45 | AND EVERY | LAST TRIP |
| NETHERBRAE — DARCEL | 6:52 | 30 MINUTES | LEAVES MALL |
| WESTWOOD MALL | 7:00 | TO 1:00 A.M. | AT 12:30 A.M. |

**NOTE: 16N WILL COMMENCE AT 6:15 FROM BRANDON GATE PLAZA**
**16S WILL COMMENCE AT 6:15 FROM BRANDON GATE PLAZA**
**NO SUNDAY OR HOLIDAY SERVICE**

## ROUTE 18 — MALTON — INDUSTRIAL SOUTH

### MONDAY-FRIDAY

| | AM | | |
|---|---|---|---|
| WESTWOOD MALL | 6:30 | | 6:30 |
| AIRPORT DERRY RD. | 6:37 | AND | 6:37 |
| NORTHAM-AMERICAN | 6:47 | EVERY | 6:47 |
| AIRPORT-DERRY RD | 6:53 | 30 MIN. | 6:53 |
| WESTWOOD MALL | 7:00 | TO | 7:00 |

**NO SATURDAY, SUNDAY OR HOLIDAY SERVICE.**

## ROUTE 20 — SOUTH-WEST MISSISSAUGA

| | | | | | |
|---|---|---|---|---|---|
| SOUTHBOUND | | | | | |
| MONDAY-FRIDAY | | | | | |
| SHERIDAN MALL | 5:58 A.M. | | 4:02 P.M. | | |
| KELLY & TRUSCOTT | 6:06 | AND EVERY | 4:10 | AND EVERY | LAST BUS |
| CLARKSON GO | 6:14 | 20 MINUTES | 4:18 | 20 MINUTES | LEAVES SHERIDAN |
| MEADOWOOD & ORR | 6:20 | TO 3:38 P.M. | 4:24 | TO 10:04 P.M. | MALL AT 9:42 P.M. |
| NORTHBOUND | | | | | |
| INVERHOUSE & ORR | 6:26 A.M. | | 4:30 P.M. | | |
| CLARKSON GO | 6:32 | AND EVERY | 4:37 | AND EVERY | LAST BUS |
| KELLY & TRUSCOTT | 6:40 | 20 MINUTES | 4:45 | 20 MINUTES | LEAVES INVERHOUSE |
| FLAVELLE & SPEAKMAN | 6:50 | TO 4:06 P.M. | 4:55 | TO 10:40 P.M. | AND ORR AT |
| SHERIDAN MALL | 6:55 | | 5:00 | | 10:10 P.M. |

SATURDAY SERVICE COMMENCES SHERIDAN MALL AT 8:00 A.M.
AND EVERY 60 MINUTES UNTIL 9:00 P.M. LAST BUS SOUTHBOUND
LEAVES SHERIDAN MALL AT 9:02 P.M.
NO SUNDAY OR HOLIDAY SERVICE

## ROUTE 21 — DIXIE INDUSTRIAL LINE — ISLINGTON SUBWAY STATION — MATHESON — AIMCO

### MONDAY-FRIDAY

| | AM | AM | AM | AM | | PM | PM | PM |
|---|---|---|---|---|---|---|---|---|
| ISLINGTON SUBWAY STATION | 6:37 | 6:52 | 7:07 | 7:37 | MATHESON-AIMCO | 4:25 | 4:55 | 5:25 |
| DUNDAS DIXIE | 6:52 | 7:07 | 7:22 | 7:52 | DIXIE-DUNDAS | 4:31 | 5:16 | 5:42 |
| MATHESON-AIMCO | 7:08 | 7:22 | 7:38 | 8:08 | ISLINGTON SUBWAY STATION | 4:52 | 5:35 | 6:00 |

**NO SATURDAY, SUNDAY OR HOLIDAY SERVICE.**

## ROUTE 23 — MON.-FRI.

| | | | | | | | | |
|---|---|---|---|---|---|---|---|---|
| **EASTBOUND** | A.M. | P.M. | | | | | | |
| PINE LOOP | 6:10-6:30 | | AND EVERY | 9:30 | AND EVERY | 2:50-3:10 | | |
| LAKESHORE & HWY 10 | 6:15-6:35 | | 20 MIN | 9:35 | 40 MIN. | 2:55-3:15 | | |
| LAKESHORE & OGDEN | 6:24-6:44 | | UNTIL | 9:44 | UNTIL | 3:04-3:24 | | |
| LONG BRANCH LOOP | 6:30-6:50 | | | 9:50 | | 3:10-3:30 | | |
| PINE LOOP | | 6:50 | | | | | | |
| LAKESHORE & HWY 10 | AND EVERY | 6:55 | AND EVERY | | 11:30 LAST BUS | | | |
| LAKESHORE & OGDEN | 20 MIN | 7:04 | 40 MIN | | 11:35 EASTBOUND | | | |
| LONG BRANCH | UNTIL | 7:10 | UNTIL | | 11:44 | | | |
| | | | | | 11:50 | | | |
| **WESTBOUND** | | | | | | | | |
| LONG BRANCH | 6:10-6:30 | | AND EVERY | 9:10 | AND | 3:10-3:30 | AND EVERY | 6:30-7:10 |
| LAKESHORE & OGDEN | 6:16-6:36 | | 20 MIN | 9:16 | EVERY | 3:16-3:36 | 20 MIN. | 6:36-7:16 |
| LAKESHORE & HWY 10 | 6:25-6:45 | | UNTIL | 9:25 | 40 MIN | 3:25-3:45 | UNTIL | 6:45-7:25 |
| PINE STREET LOOP | 6:30-6:50 | | | 9:30 | UNTIL | 3:30-3:50 | | 6:50-7:30 |
| LONG BRANCH | AND EVERY | 11:50 LAST BUS WESTBOUND | | | | | | |
| LAKESHORE & OGDEN | 40 | 11:56 | | | | | | |
| LAKESHORE & HIGHWAY 10 | MIN | 12:05 A.M. | | | | | | |
| PINE STREET LOOP | UNTIL | 12:10 | | | | | | |

**SATURDAY SERVICE:** WESTBOUND — 40 MINUTE SERVICE COMMENCING 6:30 A.M. to 10:50 P.M.
EASTBOUND — 40 MINUTE SERVICE COMMENCING 6:10 A.M. to 11:10 P.M.

**SUNDAY SERVICE:** WESTBOUND — 40 MINUTE SERVICE COMMENCING 8:10 A.M. TO 10:10 P.M.
EASTBOUND — 40 MINUTE SERVICE COMMENCING 8:30 A.M. TO 10:30 P.M.

# MISSISSAUGA TRANSIT

FOR MORE INFORMATION 279-5800

WATCH US, WE'RE GROWING

# A Caledon Man And His Plane

By Dan O'Reilly

Gerry Bourdeau began taking flying lessons in 1964; built his first airplane in 1968 and constructed another airplane last year - so it was probably only a matter of course that he would begin manufacturing aircraft parts as a full time business.

A little over a year ago, Bourdeau, who lives in Wildfield, gave up a good-paying job as a cost-estimator and began a business partnership with Chris Heintz of Richmond Hill.

The two men manufacture and construct aircraft package kits for pilots wishing to build their own airplanes. Since they began the business they have sold 16 kits.

Bourdeau builds the aluminum wing spars, ribs, rudder pedals and control columns in his garage, while Heintz constructs the propellors from his home home. Within a year they hope to have a hangar to mass-produce the kits. They manufacture 45 per cent of the aircraft.

They teamed up because Heintz, an aeronautical engineer wanted someone to construct the "Mono-Zenith" airplane he had designed. Because Bourdeau had built his own airplane in 1968 Heintz chose him for the project.

Working from pencil drawings Bourdeau began working on the airplane in October 1974 and completed it by last spring. Constructed with aluminum the airplane is powered by a Volkswagen engine, has a 23 foot wing span and has a top speed of 130 miles an hour.

The local chapter of the Experimental Aircraft Association of Canada, was so impressed with the airplane, it awarded Bourdeau, its annual achievement award this spring.

About 10 people entered the contest and as Bourdeau puts it, "Some had better aircraft than I did." However he won the award because he had done all the work himself.

It must be a well-constructed machine because Bourdeau has put in 200 hours flying with it. Last summer he flew round trip to Florida on less than 80 American gallons of gasoline.

The Mono-Zenith airplane isn't the first airplane Bourdeau has constructed. In 1968 after 13 months he finished building a small airplane called a Maranda.

His reason for building that airplane is simple. He couldn't afford the flying rental fees. "It costs $25 to $30 an hour to rent an airplane. But with your own it costs about $5 an hour."

But he doesn't have much time for flying. It takes a long time to assemble aircraft kits and business is so good Bourdeau had to hire a man to help him. In addition Bourdeau's 14 year old son also helps him part-time.

He spends about 72 hours a week constructing the kits - and enjoys every moment of it. "I'd rather be out here (in the garage) than watching television."

# Peel 4-H Horse Club Meets

By Karen Wilson

The registration night for the horse club was held at Mr. Jim Cations farm in Caledon, on Tuesday March 16th.

The meeting started off with nominations as follows — President: Barbara White, Vice President: Pam Macedowski, and Secretary: Julie Canon. The club leaders are Jim and Sherry Cation.

We then discussed our plans for this year. Items on the agenda included; regular meetings twice a month, 4-H displays at the Caledon Fair in September, more horse shows, lessons on anatomy, soundness and unsoundness, feeding programmes and learning about different breeds. We are also going to have tests and questionaires which means more book work. Also we plan to attend some judging competitions. Our assignment for this month is a project on horse breeds.

During the evening we went into the barn where Jim Cation conducted an interesting lesson concerning mares' foaling and showed us some examples.

The horse club is open for people between the ages of twelve and twenty one and welcomes any new members until the first week of April. It is not necessary for new members to have a horse. Anyone interested in joining this club please call Jim or Sherry Cation at 927-5114.

# Info Caledon 1976

Norbry Publishing Ltd. of Terra Cotta have produced a booklet entitled, "Info Caledon 1976." The booklet is a tremendous collection of information that must have taken a great deal of effort to collect and document, and is, therefore, of incredible value to residents of Caledon and visitors.

Government, business, recreation, education, etc., groups are listed in an attempt to assist the people in their search for who is who in Caledon.

Norbry Publishing are the people who publish the Country Estate Magazine and intend to make the Info Caledon booklet a yearly project. If you are leafing through the pages and don't see certain items that you feel should be listed please feel free to call Norbry at 416-838-2800.

Ellie Dryden, of Norbry Publishing, wanted it known that some information will already be outdated, but that is inevitable for a yearly publication. Over 6,000 people in Caledon have already received a copy of the booklet, free of charge, and Ellie said, "if anyone hasn't received a copy they should call us."

Our hats go off to the people at Norbry Publishing.


ALBION-BOLTON
LACROSSE REGISTRATION
FOR
GIRLS AND BOYS
SATURDAY, APRIL 3, '76
AT
ALBION BOLTON COMMUNITY CENTRE
10 A.M. TO 4 P.M.
COST: $12. PER CHILD
$30. FAMILY RATE (3 OR MORE)
EQUIPMENT EXCHANGE DURING REGISTRATION

We come to your car

Save you time, trouble & money

- Electronic tune-ups at home or at work
- Licensed mechanics experienced on both domestic and imported cars
- Central garage for major repairs
- Used parts returned, work guaranteed

4 & 6 CYL. CARS 18.95
8 CYL. CARS 23.95
LABOR ONLY MOST CARS, PARTS EXTRA

Dave McBean
Your local mechanic

Make your appointment today!

HOME TUNE-UP
4635 Burgoyne St. Unit 15, Mississauga 624-1440

Pits and Quarries

What do you think about gravel pits and stone quarries?

How should the industry be regulated to protect the local environment and yet provide a steady supply at an acceptable cost to taxpayers and consumers?

Come and talk with members of the Ontario Mineral Aggregate Working Party appointed to develop policy recommendations on this vital subject.

Place: Caledon Municipal Offices, Highway #10, Caledon

Time: Monday, April 12, 2:00—9:00 p.m.

● Displays ● Maps ● Slide Show

We are all part of the problem—become part of the solution!

Ontario Ministry of Natural Resources
Hon. Leo Bernier, Minister
Dr. J. K. Reynolds, Deputy Minister

# Support Your Local Cancer Society

Time has come for daffodils, it's time for the Cancer Drive again. A most rewarding thing to work for. Cancer patients are always so cheerful. When I'm driving a patient, who I know is terminal and the patient must know too, it surprises me what a pleasant drive we have into the city and back again. Nevera dull or sad moment.

When I was a small child, taking dancing lessons, the couple next door had cancer. Mother used to take me over after school and I'd dance for them. It must have been pretty trying for them to watch a nine year old doing "The Sailor's Hornpipe" or "The Highland Fling", but they always applauded nobly. Mother was under the impression that I was a bit of thistledown, when in reality I was more like a baby elephant.

Cancer was brought home to me when a close friend had a breast removed. She recovered, but I've been driving for cancer ever since.

Dr. Gerald Cosbie, who brought my two daughters into the world, was very active in Cancer Research. When I was having children, doctors still made housecalls. Once Gerry Cosbie came and our furnace was out, so he went down to the cellar and started it up. He and my husband belonged to the same Regiment so he told me I couldn't have my babies on a Mess nights (Mondays and Thursdays), also he played bridge with his wife on Fridays, so that was out too. I was a good kid and had Wendy at nine a.m. on a Thursday morning and Gail at 2:30 p.m. on a Friday afternoon. So I didn't interfere with a thing. I think Dr. Cosbie was one of the originals at Princess Margaret.

The year I went to "Open House" I was amazed at what can be done after surgery to bring the patient back to normal again. Of course, every year more and more plastic surgery is developed and more and more treatments are discovered. All this requires dollars and yours and mine are needed.

We never send flowers anymore as tributes to the dead. We send donations to Cancer Research. Flowers wither and die but the money might buy a human life.

In the Bolton district we have our own Ruby Bridger. She looks after dressings and bandages, colostomy equipment and the needs of patients including transportation. She has twelve drivers on the job and last year they drove over four thousand miles. Driving sounds easy and in a way it is, but there are times — it's no easy matter to drive to Princess Margaret in a snow or ice storm and try to wait patiently for your patient, knowing that it's getting worse and worse outside and the traffic up Mount Pleasant will be slithering and sliding more and more. When I hit Eglinton and head for the Allen Expressway I breath more easily.

Cancer is best treated in the earliest stages. I played bridge last week with a friend who had an operation almost twenty years ago and she looks to me good for another twenty. She can still wear the uniform she wore when she was chosen one of the first air hostesses on T.C.A.

Another friend is presently in Victoria B.C. and from what I hear, she and her husband are having a

Continued on Page 12

# From Caledon East

by Cathy Compton

Cancer — the very word strikes one with a feeling of fear and trepidation. And yet, with every passing year there are new treatments and cures being discovered, so that some day in the not too distant future cancer will be conquered. In order for that to happen many teams of research specialists will have to be given free reign to pursue the experiments which will eventually lead to a cure for this dread killer.

There aren't many families who have not been through the agony of watching a loved one die of cancer. It is an experience never to be forgotten in that one feels so helpless. There are no words to describe the futility and heart break of seeing the devastation of a human life and knowing it is too late for any miracle cure. If only people would be more aware of the danger signals and heed them, such as Pap smears, X-Rays and complete physicals.

Peel Region is starting its annual Cancer Campaign and soon your canvasser will be calling on you for your much needed contribution. Welcome that canvasser — she is giving her time willingly, and is pulling along with all the other campaign members to find more funds for this so worthy cause.

Kay Stanton, Campaign Chairman for Inglewood Branch of the Canadian Cancer Society, has supplied all her Captains with kits and canvas materials. All is in readiness for the drive which begins on April 1st for one month. Following are her Captains: Audrey Limebeer — Caledon, Doreen McLure — Mono Mills, Marty Brown — Alton, Bea Billings — Belfountain, Marian Jackson — Cheltenham, Judy Charboneau — Inglewood, Myrtle Graham — Claude, Edith Reese — Caledon East. Congratulations to all these women for their team work. I also want to mention our Captain, Mrs. Diasy Mason of Albion, who year after year has undertaken this very large task so willingly. She even pitches in and canvasses certain areas herself when she has too few workers.

+++

Last week we went for a walk in our woods to gather pussy willows and discovered not only the decorative willows but daffodil shoots up about two inches and other spring bulbs pushing through the soil. We made up a bouquet of weeds, willows and some boughs covered with red buds. At long last we are beginning to feel that spring has to be here! In years gone by, this would have been the time for the sulphur and molasses bottle to be passed around. Thank goodness that ritual has gone by the boards, that and the wearing of little bags around the neck called "asaphedita" — at least I think that is the way they spelled it. My Father used to tell us about them and how terribly they smelled. They were supposed to ward off everything from influenza to pneumonia, but from what I hear the cure was almost worse than the disease itself!

+++

Don't forget the Daffodil Tea and Bake Sale at Knox Presbyterian church on April 10th at 2 p.m. Lots of scrumptious baking and a tasty afternoon tea. The same day a similar tea and bake sale will be held at Claude Presbyterian church on highway ten.

+++

We have found an excitingly different place to eat at St. Jacobs (near Elmira). It is called the "Stone Crock" and has three separate dining rooms, all done in Early Canadian motif. As you go in you are given a spicy hot drink of cider and then relax in front of a roaring fire. We had hot home made soup, home made bread and several helpings of salad at the salad bar. The table was replete with bowls of cole slaw, green bean and sour cream salad, pickled beets, tossed salads, cottage cheese, fruit jelly squares, relishes and carrot and celery sticks. After that they served home made pies — pumpkin, chocolate, Dutch apple and lemon. Really good Mennonite cooking and a charming gift shop as you go out.

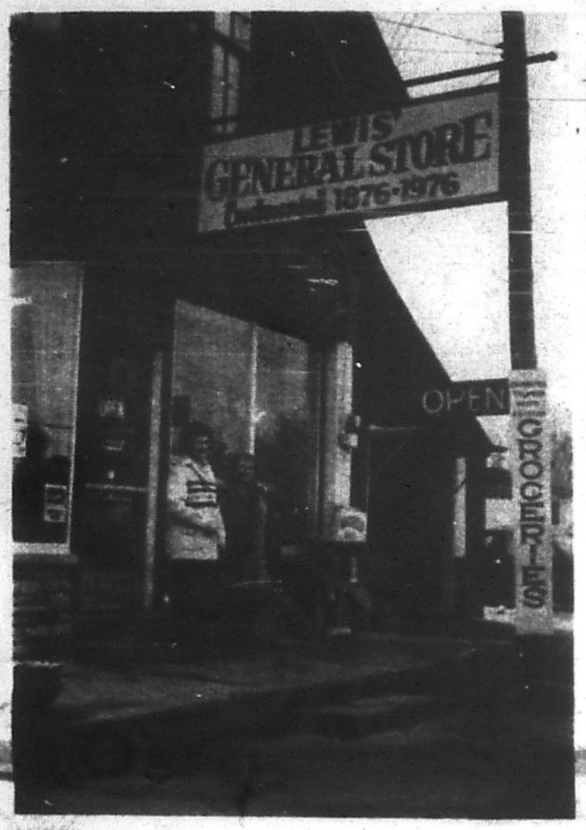


Margaret Lewis and Mabel Sloan in front of Lewis's General store in Mono Road.

# Lewis' Store Open Since 1876

By Alex Matheson

"I have everything" said Margaret Lewis pulling open drawers that have been part of the furnishings of Lewis's General Store since it was opened back in 1876.

In a day when few merchants are willing to run a true "general store", Mrs. Lewis still stocks the variety demanded by customers who have been coming to her for more than thirty years. Lewises took over the store in March 1943 when sugar still came in barrels and vinegar in kegs.

Mabel Sloan, the assistant in the store, has been a part of the operation since she came to work for Mrs. Lewis in 1948.

Although the store has been operating continuously since it was first opened Mrs. Lewis may be the first owner-operator. She inherited the store from her aunt Norma Elliot in 1965 to end a pattern of renting that goes back to about the turn of the centruy.

The original partners in the operation, Mr. Cesar and Mr. Mitchell, never seem to have gotten a good grip on the business as they lost it when the mortgage was foreclosed by Joseph Elliot. Elliot himself never operated the store and it was left to his son, James, in a will dated in 1906. James was not a merchant either and the store was rented to John Hutchinson who along with his family operated it for a large part of the first thirty years of the century. John Cunningham had the store for a period during the depression according to Mrs. Lewis and a Mrs. Skelhorne ran it for a year and a half just prior to the Lewises taking over.

The store was the second opened in Mono Road as the village grew up around the station of the now abandoned Toronto, Grey and Bruce Railway. The first store was opened in 1873 by Mr. Judge and Mr. Parsons.

A mistake in building or surveying caused Lewis's store to be placed five inches inside township property. Periodic surveys have brought excited consternation to the Lewis household with surveyors putting stakes in the middle of the garage and other disturbing places threatening to encroach on the store itself.

The store has undergone surprisingly few renovations in the 100 years. A new floor was put down in the 1930's. The hat shop and shoe shop that occupied a room each at the back have long since gone. The storeroom at the side has been converted to a garage. Mrs. Lewis had the windows at the front replaced when the rattle produced by passing traffic coupled with the trouble of regularly puttying finally overcame the feelings of nostalgia. This change was resented by some of the customers who liked the panes but didn't have to cope with the pains.

The shelves and drawers on each side of the store are original as is the ceiling which still shows spots charred by coal oil lamps. A stove is still placed in the middle.

# Food Expenditures

By Lorna H. Little

Remember the good old days when you could buy something for a dollar; when twenty dollars was enough to take you and your girl out on the town; when thirty dollars was more than enough to meet your grocery bill?

Then, you could estimate what amount the food in your cart would come to; and you were not quaking with apprehension as you unloaded your cart and watched the bill being totalled up on the register. Nowadays, it always comes to more than you ever expect; and with continually increasing prices, who is capable of coming close to what amount of cash you will need?

The price of food nowadays! Isn't it ridiculous! There's a toad in the puddle somewhere. I don't know if we should blame it on the farmers with their marketing boards, trying to keep their income up to the inflationary costs of fertilizer, twine, etc. (and mind you, I'm not blaming the farmer himself). He has to make a living too. It must be the middle-man, the processor or the packer; the transporters or the big food chains. Somebody somewhere is surely taking us John Q. Public for a ride!

Does it surprise you to learn that the Canadian shopper spent a lower percentage of his disposable income for his food in 1972 than he did in 1963?

The Organization for economic co-operation and development, Paris, shows that in 1963, Canadians spent 20.5 per cent of their disposable income for food; while in 1972, they spent only 17.5 per cent.

So, why did the Canadian government spend millions of dollars to set up and operate a 'Food Prices Review Board' in order to discover who was responsible for the high cost of food? And what did that board discover? They could not find the guilty party, because, in fact no one was guilty; actually no crime was committed! The price of food was not excessively high!

Canadians, we are the luckiest people in the world! In every other country on the globe (with the exception of the U.S.A., with whom we run neck in neck), the grocery bill takes a larger bite out of the take-home pay.

Wheeling cart down each mile of that wide grocery aisle,
Rejoice at abundant supply!
In Soviet Union they lug a bag or a jug,
In hopes there'll be fresh food to buy.

Our grocery shelves moan, and the customers groan,
Which size, shape or make shall I buy?
Is the giant size cheaper, the quart or the litre?
Shall I take French, Italian or rye?

Bulging cart to cashier; now quaking with fear
Click, click, and ding, ding — fifty dollars!
Why, an error's been made, why last week I just paid —
It's an outrage! I'll put up a holler!

Of course you pay more than you did week before.
Were you looking for bread for a dime?
And what were you paid on the day you outlaid
That small coin in that golden old time?

Stop complaining consumer!
Be a radiant bloomer,
So joyous our lot in this land.
Never-ending supply of best food you can buy
For least portion of wages.
It's grand!

# Back To School At Mayfield

By Cathy Watson

We're back again. After swimming in the ocean, loafing on the beach, touring through the ruins in Rome or just relaxing at home, Mayfield students are back to normal — well, almost. We "palefaces" are still trying to ignore the beautifully tanned sun gods and godesses who roam the halls dressed in summer clothes. We pretend not to hear when they rave about the surf in Malibu, the ski hills in Vermont and the sand on the beach at St. Petersburg. We turn the other cheek when they recount the joys of the parties in the chalet or describe in wild fling that sounds like something straight out of Beach Blanket Bingo. So what if it was 85 degrees where they were? Up here we had beautiful weather too. Why, we could almost go outside with only a shirt, a sweater and a ski jacket on! Who needs the sun when we have our trusty sun lamps? So what if we're still wearing our winter drabs when they're running around in white pants, sandals and T-shirts? Who cares? We do. Jealousy will get us absolutely no where. Just wait, though. Those tans won't last forever. A few weeks back here in the frozen north will fix them. Those white pants won't stay white too long in the springtime mud and those sandals leave the feet dangerously susceptible to frostbite. We'll fix them.

# Knowledge Is Understanding

## Theme For Education Week April 4-10

Education week, April 4-10, highlights the on-going activities in The Peel Board of Education's 142 elementary and secondary schools in an effort to inform people in the community about our educational system, and involve them in it.

Community involvement ranges from displays and performances held at community centres to in-the-classroom participation by people from the community who are experts in a particular topic. The following is a list of Caledon schools that will be open to the public: Caledon East & Castlemore Public Schools are holding open house from Monday to Thursday, 9:00-12:00 with a slide and sound presentation on Monday and Wednesday at Caledon East and Tuesday and Thursday at Castlemore. John Biggs, principal, may be contacted for further information, 584-2701.

Belfountain Public School will be presenting a multi-media display and a film on play followed by discussion on April 8 at 1:00 p.m. Mr. E. Macdonald, principal, may be contacted for more information, 927-5212.

Ellwood Memorial in Bolton will be holding an open house Monday through Friday from 9:00 to 3:00 with special programmes planned each day. Mr. B. Chevalier may be contacted at 857-3021.

James Bolton Public School will be holding open house on Tuesday, April 6, and will also include parent visitations into the classrooms though specific times have yet to be determined. Mr. K. Breakwell, principal, may be contacted at 857-2666.

Mayfield Secondary School is planning a Canada Day which will include seminars from over 50 prominent Canadians on April 21. Contact Don McNiel, 457-4616, for more information.

# Cancer Society In Caledon

The North Peel Unit of the Canadian Cancer Society is continuing its education program on breast-self examination which will culminate in a free clinic May 20 at Peel Memorial Hospital.

Volunteers of the Society are attending meetings of various women's groups, showing a film on BSE, Decision, and explaining the technique.

On Monday, April 5th the film will be shown to the Federation of Women Teachers at Fenton High School at 4:30 p.m. Dr. W.G. Whittaker, organizer of the clinic will be in attendance to answer questions.

On April 6th the film will be shown at Northwood Missionary Church at 7:30 p.m. Later that night it will be shown at St. James Apostle Church at 8 p.m. with Dr. J.A. Wilkinson as guest speaker. This meeting is open to the public.

Also on April 6th the film will be shown at Knox United Church to the Mother's Group of the Caledon Co-op Nursery School at 8 p.m.

On Wednesday, April 7th the film will be shown at the Women's Centre in the Brampton Mall at 7:30 p.m. The public is welcome.

Any other interested groups who would like to book the film may telephone the North Peel Unit office at 451-4460.

This picture taken at Cataract by Peter Watt may not make one long for winter, but it does make you realize the beauty of the Caledon countryside despite the season. Now that spring is upon us its comforting to look back and reflect on that beauty.

Continued from Page 11

wonderful time, being gay as butterflies. She had two major operations about ten years ago.

If you notice any change in your natural habits, any lump or anything you don't understand, run, don't walk, to your family doctor.

Be sure to see the films on Breast Surface Examination, watch the local papers for times and dates of clinics. There is one in Brampton at the Peel Memorial Hospital, on May 20th. We'll hope to see you there.

Please give generously to the Cancer Drive this April.

Marion Balfour

# Income Tax

# By Leary Cox

Leary Cox

In previous articles I have mentioned some of the reasons why records should be kept and how useful they can be in managing your business. One reason in particular needs further attention. Record keeping for income tax purposes. Although considered last, it does not imply unimportance to any degree. Earlier treatment was intended to reposition the reason, as generally found for maintaining records and not to deny this reason any significance at all. In so far as records enables managers to know their financial position they also greatly assist in preparing a complete, accurate and advantageous income tax return. Both reasons are important, but when designing a bookkeeping system the first should take precedence over the second.

Whatever we like or dislike about taxes we all pay. Well maintained records can mean paying considerably less taxes than without records to substantiate deductible expenses, income from non-taxable source, capital cost allowance (depreciation), etc. In the event of an audit you not only save yourself time and inconvenience, but also the embarrassment of trying to explain a claim you made two years ago. Your records must be permanent and contain systematic treatment of your income, deduction, expenses, credits, etc. You should avoid haphazard records. The tax department recognizes any of two accounting methods cash or accrual and in special cases allows for designated methods in certain types of business.

Under the cash method every time of revenue actually realized whether it be services, cash, or property is considered income for that year. Expenses are realized and deductible in the year they are actually paid.

The accural method recognizes income at the time it is earned irrespective of when you receive payment: expenses are deductible in the year they incurred whether or not they are paid then. Once you have established a method of accounting it must be adhered to if your reports are to be meaningful. Consistency is the rule of thumb. If for some reason you desire to change your method it is advisible to contact your local taxation officer. A combination of both methods is not permitted.

Your tax becomes due and payable at the end of the taxation year which is the calendar year for individuals, December 31st. Business and professional income may be reported on a fiscal year basis. In this case your year end may be any time during the calendar year, but your income tax return should report income for not more than twelve months. It is important to adopt a fiscal year end that falls in the slow period of your business operation. This allows for better presentation of the results in the previous year. And allows for greater attention to trends and projections for the future. If for example you manufacture winter jackets, it would be advantageous to select a year end in the summer months. Such a choise is not available to "limited companies" whose year-end is determined by the date of incorporation. Your taxation year, usually commences at the time you file your first return.

We trust these articles have been of some help if, however, you need more detail or specialized information you may write to Pitman-House Industrial Accounting Group P.O. Box 295 Downsview, Ont. M3J 1P9.

Following issues will explain what constitutes a business, deductible expenses, income, tax avoidance and evasion. How to servive an audit and a look at the U.S.A. total exemption package.

# Family Page Planned

The Malton Pilot and Peel Reporter would like to venture on "something" new. The "something" will hopefully become a family page. A page where you can find out what's happening in Malton and Caledon, in the form of clubs, recreation, activities for young children and general on-goings in the community. Also, we would like to do articles that are of interest to our women readers — such as cooking, health articles, sewing, decorating, the freedom of women, and other newly found women topics.

In order to start on this project, I would like your help. If you are the president of an organization or a contact person for a club, drop me a line to identify yourself, that I may acquire a detailed account of the happenings in Malton and Caledon. As well, I'd like to find out what you wish to read about. We are also interested in engagements, marriages, social events and so on.

Ursula Rusconi

# Caledon Minor Hockey

## Bantams Bring Home The Gold

By Scoop Jarvis

Well, the season has really slowed down but it still goes on. Since the last time, the Caledon Juveniles have eliminated Erin. In the final game, Caledon won 7-4 with Charlton opening the scoring with the first of three that night. Gould added the second from Woods and Crews while Charlton assisted by Judge scored the third Caledon goal. Henry slammed in the fourth from Crews while Henry and Gould combined to set up Woods. Less than a minute later, Woods scored his second followed by Charlton with Caledon's seventh assisted by Judge. This puts the Juveniles into the next round against the Grand Valley team.

The Midgets hosted Belmont for the second game in their semi-final series. Belmont won 3-2 in a fast moving and penalty-filled game. Wilson scored on a blistering shot that Brown and Madgett assisted on. Henderson scored from Rizzardo and Wilkinson to end Caledon's bout. In the third game, Caledon facing elimination came up with a 6-3 win. Keith opened the scoring from Kendra and then Keith added the second from Ferguson and Madgett. Wilson blasted the third in from Madgett and McAffrey. Then Madgett on a painstaking play scored assisted by Judge. Ferguson then set up Wilson for the fifth goal and finishing the rampage was Lawson from Jackson and Wilson. This gave Belmont a 2-1 game lead in the best-of-five series. In Belmont, Caledon bowed to a 7-2 loss. Scoring the first goal was McAffrey assisted by Ferguson and Kendra while Keith added the second from Madgett and Rodgers. This eliminated Caledon and the team will be playing in the Wainfleet tournament this weekend.

The Bantams took part in the Little NHL tournament hosted by Elmvale. After losing the first game in a 4-3 overtime game, Caledon ventured a series of 4-1, 6-3 and 8-1 wins to become both the Consolation Champs and the C and CC Grand Consolation Champions. This brought home two more trophies for Caledons cases. Congratulations guys! They opened their semi-final league playoffs against Shelburne and drew to a 4-4 tie. Scoring Caledons first goal was McLarty unassisted on a rifled shot from the point. Gaber then added the second from Davis and Fowles while Gaber scored the third from Charlton and Gore. Davis rounded off with the fourth from Fowles and Gaber. This is a two game total goal series and the team played very well, considering it was their fifth game in as many days.

The Caledon Pee Wees have been put out by Grand Valley. Although the game was close, 3-2, Caledon held the short end of the stick. Scoring Caledon's first goal was Giles from Kaufman while Kaufman added the second from Burgel and Tanner. The team took part in the LNHL tournament and won their first game but were eliminated after losing their second.

The Atoms are now finalists against Flesherton as they, too, have knocked off Erin. In a 3-2 loss, Caledon put up two goals both from Lane unassisted. Then, the next might the team bounced back to a 3-1 win. Jarrett scored the first goal assisted by Eyton and then Glassford scored the second and third goals both unassisted. In the opener against Flesherton Caledon dropped a 4-0 decision. The finals continue this week.

The Novices started against Shelburne to a pace of 4-3 win. Ford-King scored the first assisted by Wysocki. Coburn added the second assisted by Spratt and Henry while Wysocki counted for the third from Ford-King. Coburn finished it off with a goal assisted by Carney and Spratt. 'Til next week ..... think hockey.

# Softball Registration

The Inglewood Softball Association has informed us that the deadline for their registration is April 10 at the Arena from 10:00-4:00. If you are interested don't miss the deadline.

# How To Protect Your Home Against Burglary

By Alex Matheson

If you want to have any hope of getting your property back after a burglary make sure that you can identify it advises Constable James Gilpen, crime prevention officer with the Ontario Provincial Police detachment at Snelgrove.

As well as keeping a record of the serial numbers of property that have them it is advisable that you write your driver's licence number or some other personal identifier in a concealed place on them. The most recent and probably the best way to mark them, said Gilpen, is with a marker that shows up under ultra-violet light. Knowing and, if possible, being able to prove the value of your possessions with purchases receipts is also to your advantage added Gilpen.

Most house burglars take small items of high value first. Money, bonds, securities, and valuable jewelry not often used should be kept in a safety deposit box said Gilpen. The next targets for thieves are cameras and small electrical appliances such as mixers, power tools, portable TVs, stereos, and radios. Large appliances that are hard to carry are not as often stolen. The installation of doorlocks that are effective from the inside as well as outside will nearly eliminate the theft of large objects.

Good locks are at the top of the list of precautions that can be taken against burglary said Gilpen. "Dead bolt" locks with rectangular bolts that can't be opened with a credit card should be installed on all doors. Although locks won't keep a determined thief out they will at least make him force his way in; the noise from which may alert neighbours. Locks will discourage a more casual thief and lessen temptation. A door viewer is of more value than a chain lock for getting a preview of your visitor. A strong man can easily break a chain lock after the door has been opened said Gilpen. A door viewer is also a cheaper investment.

Good "key control" is another important consideration. Don't leave keys above the door, under the mat, above the outdoor light or in a flower pot nearby warns Gilpen, most thieves will find them. If you are hiding a key make sure it is in a secure place. When you move into a newly built house change the locks, while the house construction was going on, there may have been many keys in circulation. There is no guarantee that you have gotten all of them when you moved in. Occasionally, doors will be installed incorrectly with the hinges on the outside. Entry can easily be gained by taking out the hinge pins.

It is important that your house always looks occupied. When you are away for extended periods of time make arrangements to have your lawn mowed or your driveway cleaned according to the season. Inexpensive children's toys around may create a similar effect.

Lights left on and radios playing also create the impression that someone is home. Timers can be purchased for as little as two dollars which will automatically turn on and shut off either lights or radios so they don't have to be running all the time. More elaborate arrangements can be hooked up so that lights go off in one part of the house and on in another giving the impression that people are moving around in the house.

If you have a car you are leaving at home it is good to leave it outside and better if you can arrange for a friend to come and move it around in the driveway from time to time.

It is important to cut off all deliveries such as newspapers. There is nothing like a week's supply of newspapers on your step to advertise your absence.

Don't leave garage doors unlocked. If a thief is going to break in, make him at least bring his own supply of tools.

Alarm systems are helpful in deterring thieves. The kind that are hooked into the phone system and eventually to the police are good. However, those involving a bell or siren or combination with a rotating flashing light may be just as effective. A thief doesn't know if it is hooked into the police station and is not likely to wait around and see. Official insignia warning of the presence of an alarm system where one isn't in effect can also act as a deterrent.

When you are going to be away for an extended period of time a call to the police giving your location, when you are leaving and when you expect to return will insure that your house gets extra attention during police patrols.

Leaving a note indicating that you are not at home but will shortly return is definitely NOT recommended. It advertises that you are not home and makes you a prime candidate for a burglar said Gilpen.

Although more theft does occur in the built up areas, secluded places can be victimized because thieves can operate with less chance of detection. Keep shrubbery to a minimum around windows and doors as it can supply cover for a thief as he is breaking in.

If you live in a secluded area and someone comes in asking directions take note of the licence number of the car. Although the inquiry may be legitimate it may also be the question a potential burglar asks when he finds you at home. Gilpen warns residents to beware of telephone calls where the caller doesn't speak. It may be a ploy to find out when you are at home and also to establish patterns of when you are out. A strange car in the neighbourhood may be another indication that homes are being "cased".

Do not be hesitate to notify the police if something seems suspicious. Police require the co-operation of the public in controlling burglary and theft. It is cheaper to prevent a crime than solve one.

The police will come and do a security check of your house if you request one. It will involve checking the security of windows and doors.

Police records for the years 1974 and 1975 show 158 and 140 break and enters respectively in the Town of Caledon with 86 and 83 on residences. Business premises were victimized 54 and 40 times and public properties 18 and 17. In 1974 more than $11,000 of the over $74,000 stolen was recovered. In 1975 the record improved with more than $24,000 of the $96,000 plus stolen recovered. The first two months of this year show in excess of $23,000 worth of property stolen compared to just over $6,000 for the same period last year. Gilpen cited two large plywood robberies as main factor in the increase and added that he expects it to level out as the year progresses.

It should be noted that these amounts represent all that was stolen in Caledon and not just that from house burglaries. Construction sites, especially those in secluded areas, are regularly victimized. Building materials, particularly plywood is a target.

According to Gilpen there is no highly organized theft in Caledon. About 60 per cent of the robbery committed is done by people not resident in the town.

A lot of stolen property finds its way to pawnshops and second hand stores and there is a special squad in Toronto that checks these places daily. Most of the stolen property recovered is personal property that could be identified concluded Gilpen.

# Are Wage And Price Controls Working?

— Ross Milne —

Last week Joe Morris and leaders of the Canadian Labour Congress presented a brief to the Cabinet in opposition to the guideline programme. They were supported by a domonstration outside on the Hill by union members.

The demonstration and brief raises the question — Are the wage and price guidelines working?

After 5 months all indications are pointing to success. Inflation was running well over 10 per cent and rising last October when the programme was introduced. Inflation has decreased from 10.6 per cent in October to 9.1 per cent in February. The February figure is the smallest cost of living increase for any 12 month period in more than two years.

The greatest criticism of the guidelines is that the guidelines are very effective in controlling wages but, they are not as effective in controlling prices. This is underlined by a number of rollbacks in some wage settlements and very few rollbacks in prices.

The wage guidelines provide for a standard increase of 10 per cent per year plus an additional 2 per cent for those who have had below average increases in the recent past, plus an additional percentage which allows worker groups to maintain historic relationships with other groups or to benefit from increased productivity.

The price guideline is based on business costs and profit levels. The standard rule is called the "cost pass-through". That means, a company may raise a price only to the level necessary to recover the higher cost of producing the product it is selling. It may not increase the price in order to secure a higher profit. In actual practice as a company's cost goes up the percentage of profits goes down.

A number of constituents have written to ask why Hydro, Municipal taxes etc are allowed to "exceed the guidelines". The guidelines do not cover costs of goods and services provided under the jurisdiction of other elected bodies. For example, Ontario Hydro rates are reviewed by the Ontario Energy Board. Public hearings are held by the Board. It would be wrong for the Anti-Inflation Board to interfere in the business that your Municiple Councillors are elected to do.

The overall effectiveness should be viewed by comparing the overall cost of living increase with the wage increases allowed under the guidelines. If the present trend continues the wage guideline will be higher than that of the average cost increase by the end of the year.

The Anti-Inflation Board has issued rulings on 92 applications from companies for approval of planned divident payments to shareholders. In 31 of these cases, the Board required the companies to rollback the dividend to a more acceptable level.

# Westwood Cancer Campaign

Unfortunately, due to unforeseen, uncontrollable circumstances, the Cancer Campaign at Westwood had to be postponed from the original expected date of commencement to April 5th and will continue until the end of that week. The campaign is intact in its entirety. "Justice" is playing at the school on April 7th. The campaign organizers are still approaching the campaign with feverish enthusiasm. We hope that supporters will do the same.

Clement Lau
Westwood Secondary

TRYOUTS FOR CLUB CALEDON
SENIOR MEN'S SOFTBALL LEAGUE
CONTACT BRAD JENKS
941-2578

THE NORTH PEEL LION'S SOFTBALL LEAGUE
AND
THE CALEDON EAST MINOR SOCCER ASSN.
JOINT "REGISTRATION"
SAT., MARCH 27th. 9:30 TILL NOON
AT THE UNITED CHURCH, CALEDON EAST
SAT., APRIL 3rd. 9:30 TILL NOON
AT THE LION'S HALL, CALEDON EAST

SOCCER
Boys 5-17 years
Girls 5-12 years
Men's League 18 years & up
COST:
Children ..... $ 6.00
Men ..... $10.00
Family Maximum ... $18.00
D. Lambert, Pres.
584-2008

SOFTBALL
Boys 9-17 years
Girls 9-12 years
COST:
Per Person ..... $ 5.00
Family Maximum ... $10.00
S. Vanderkolk, Pres.
584-2028

HEREFORD BEEF
FOR
HOME FREEZERS
• HOME GROWN
• NATURALLY AGED
• FIRST QUALITY
WM. BALL & SON
893-1982
KITCHEN APPLIANCES AND FREEZERS AVAILABLE
(ALL SIZES)

CLEMENS MICHAEL NEIMAN
— and —
SENATOR JOAN BISSETT NEIMAN
Barristers and Solicitors
announce the opening of their offices
for the general practice of law as
NEIMAN BISSETT
Suite 706
Queen's Square Building
24 Queen Street East
Brampton, Ontario L6V 1A3
and
Airport Road at Church St.
Caledon East, Ontario
L0N 1E0
Telephone 416/453-6815

FORE THE PRICE
OF JOINING
1 GOLF CLUB
YOU CAN BE
A MEMBER OF
THREE CLUBS
• Swimming Pool
• Men's & Ladies' Sauna
• Licensed Lounges
• Private Locker Rooms
• 18 Championship Layout
• Billiard & Games Room
MEMBERSHIP AS LOW
AS $110. A SEASON
NOW OPEN FOR PLAY
Georgetown Golf Club
Bolton Golf & Curling Club
Brookside Golf Club
FOR BROCHURE AND ADDITIONAL INFORMATION
PHONE 594-0022, 851-2694

# for Quick Results... CLASSIFIED ADS

PHONE 676-1955 OR 676-1956

## YOUR AD IN THE PILOT AND PEEL REPORTER REACHES 45,000 READERS EVERY THURSDAY

REAL ESTATE

REAL ESTATE

Young & Biggin
LIMITED / REALTOR
caring for canada

**LOOKING FOR A CUSTOM HOME? IN THE COUNTRY?**

Choose from builder's plans or bring your own plans. Have your dream home built by master craftsmen in the Caledon Hills ready for July occupancy. Built on a minimum 2½ acre lot. Prices $31,000 per lot plus $30.00 per sq. ft. (2,000 sq. ft. minimum) to build. Top quality construction. Hurry only 4 lots left. For further details call Graham Freeman 457-6400.

**SAVE $$ IN ROSEMONT**

Delightful backsplit. Spotless custom kitchen. Broadloom; double garage; big big lot. Only $49,900. Call Doug Hilliard 457-6400.

## SUPER TOWNHOUSE

Great location, central air conditioning. 3 bedrooms; 1½ bathrooms; completely broadloomed. $49,900.

PRIVATE SALE
270-4090

MISCELLANEOUS

**Camp Rollin' Acres**

For boys and girls 5 to 12 years. Kawartha district. Complete activities includes riding, canoeing, etc. For a fun camp experience phone:

447-7513

MISCELLANEOUS

## WAREHOUSE SALE

ONE TRUCK LOAD OF MATTRESSES
● Slightly rain damaged.

UNBELIEVABLE LOW PRICES ON
● Chesterfield sets

REASONABLY PRICED OR MAKE OFFER

AT J. & B. TRANSPORT WAREHOUSE
7450 BREN ROAD, MISSISSAUGA
678-1422

MISCELLANEOUS

MISCELLANEOUS

## USED CAR CLEARANCE

Top Quality USED CARS

PICK-A-CAR ● PICK-A-PRICE ● PICK-A-VALUE

| YEAR, MODEL, ETC | PRICE |
|---|---|
| '75 DUSTER Blue, 6 cyl. Aut. P. Steering JXB 529 | $3499 |
| '75 FURY 2 dr. H.T. 8 cyl. Aut. P. Steering, P. Brakes, KMK 163 | $3695 |
| '75 GRAN FURY JXB 732 Fully equipped with Air Conditioning | $3995 |
| '75 VALIANT CUSTOM 4 Dr. Sedan, 6 cyl. Aut. P. Steering JSB 240 | SAVE |
| '73 PLYMOUTH FURY III 4 Dr. H.T. Fully equipped BNE 743 | $2995 |
| '75 DODGE D100 Pick Up Aut. P. Steering AR1839 | $3395 |
| '73 CHRYSLER NEWPORT 2 dr. H.T. fully equipped AYE138 | $3295 |
| '75 MUSTANG 2 HATCHBACK 8 cyl. Aut. P. Steering JJU522 | $3995 |
| '71 PLYMOUTH SPORT FURY Aut. P. Steering, P. Brakes BMB502 | $2395 |
| '72 CHRYSLER 4 Dr. H.T. Gold only, 29,000 miles KDF965 | $2595 |
| '74 CHRYSLER NEWPORT Gold, fully equipped HWW478 | $3695 |
| '75 DODGE VAN B100 V8 Aut. Radio AM-FM BJ135 | $4095 |

**UNCERTIFIED SPECIALS**

| | |
|---|---|
| '71 AMC MATADOR 6 cyl. Aut. HYP486 | $695 |
| '71 BARRACUDA Conv't Red BNA535 | $1795 |
| '73 CORONET 4 Dr. Green, 8 cyl. FDJ715 | $2099 |
| '73 CHRYSLER 4 Dr. Air Conditioning BL3632 | $2158 |
| '74 GREMLIN 8 cyl. Standard stock HYS172 | $1999 |
| '71 VOLKS FASTBACK Yellow, 4 spd. DVH867 | $649 |
| '69 DART 4 Dr. Green, Aut. AWH151 | $299 |

CHRYSLER SALES-SERVICE

RACEWAY
PLYMOUTH CHRYSLER LTD.
150 REXDALE BLVD.
AT KIPLING 743-9900

HELP WANTED

HELP WANTED

HEWLETT hp PACKARD

Requires Two
Permanent, Part-Time
SWITCHBOARD
RECEPTIONISTS

If you have at least 3 years' switchboard experience and are looking for a permanent part-time position with a friendly company we would like to talk to you. One person is required for morning, another for afternoons. Typing is not essential; good starting salary. If you are interested please call:

SHIRLEY MORRIS
678-9430, EXT. 309

## PLANT MAINTENANCE MECHANIC

Experienced person to work in Maintenance Department of major snack food manufacturer.
Knowledge of repair and maintenance of production and packaging machinery will be an asset.
Good salary and fringe benefits.

APPLY TO MR. STEVENSON
743-9191

## ● SECRETARIES ●

We require 6 secretarial type people for positions in Rexdale, Malton, Bramalea and downtown. Good typing, some experience and desire to work are what we need. If you are coming back on the office scene or are recently graduated call now. Wide salary range and excellent opportunities. Evening appointments arranged.

677-0806
dj Dave Johnston & Associates

## EXPERIENCED TOOL & DIE MAKER

For precision work to close tolerences.

WE ALSO HAVE AN OPENING FOR A:

**Qualified Machinist**

Competitive rates and benefit package.

TO ARRANGE INTERVIEW
CALL MR. EVANS
826-1141 or 270-7441

## PERMANENT PART TIME TYPIST

$370 PER HOUR

If you are an accurate typist who would like to work Mondays and Fridays in the Malton area. This P-T position is for you.

## ACCOUNTS RECEIVABLE CLERK

$175.

An experienced A-R Clerk with good credit and collection knowledge. Enrollment in recognized Acctg. Course preferred, but not essential.

PHONE: MRS. ROBERTS 459-1617
ARMOR PERSONNEL

## WESTON

Driving School
Serving — Weston-Rexdale Malton-Woodbridge Bolton and area.
Free pick-up 7 days a week
857-0826 745-6620

ORGANS, pianos "Big Savings" at Phil La Penna Studios — 377 Albion Rd., Rexdale. 745-4663.

DRESSMAKER — Custom dress designing and alterations. Specialist. Ring "Smiles" 671-1992

SWIMMING pool wholesaler must dispose of 1975 aluminum pools in stock, sacrifice price for desperately needed factory warehouse space. Brand new swimming pools include walk around deck, fence, filter and warranty. Size 15' x 27' $1,088. cash or terms. Call Gord collect days or evenings 1-227-4[illegible]

FOR sale — Bicycle Girl's 3 speed Fastback, $35.00. Excellent condition 677-3030.

1975 PINTO, 4 cylinder, standard, radio, rear window defrost, rust proof, 4,000 miles. Best offer 584-9017

BESIDE Marvin Heights, Mature woman will give day care and hot lunches for school children. 677-3314

BASEMENT Sale at 7100 Darcel Avenue, Malton starting Saturday April 3rd to April 10th at 11 a.m. Diningroom suite, snowblower, electric broom, lamps, etc.

SWIMMING pool sacrifice — Leading manufacturer and distributor has aluminum pools left over from 1975 season. ½ price guaranteed installation and terms. Call Collect days or evenings 1-461-[illegible]

FURNISHINGS — Savings 40-60 percent reflecting pre-inflation prices. This furniture comes from factory showrooms also from suppliers to model homes (used strictly for display purposes only). Appliances not included, compare and convince yourself. No down payment. Terms lower than bank rates. Sold and handled by Thompson Sales. phone 248-9918 Warehouse open 9-9 daily. Rat. 6

MEMORIAL Gifts — In memorium donations to the Canadian Cancer Society should be addressed to: 23 Scarboro St Malton. Cards are sent to the bereaved and receipts for income tax to donors. Call: 677-4642.

TEAKWOOD furniture. Bedroom, dining, livingroom, wall unit, coffee, 2 end tables, all brand new at a very reasonable price. 247-4577

HELP WANTED HELP WANTED HELP WANTED

# SUMMER IS COMING . . .

## WHY NOT WORK TEMPORARY?

### TOP RATES. WEST END LOCATIONS.

- DICTA TYPISTS
- CLERKS
- SHORTHAND SECRETARIES
- TYPISTS
- SWITCHBOARD/RECEPTIONISTS

Call Kathryn Wheeler
NOW!!

678-2256

TEMPORARY OPPORTUNITIES

HELP WANTED HELP WANTED HELP WANTED

# PHONE WORK AT HOME

New phone plan lets you service our established Fuller Brush Customers by phone in the comfort of your home. Choose your hours and earn excellent commission.

## CALL 864-1015

## JR. FRIDAY

Small company looking for a Friday to do typing and reception. Will train on basic bookkeeping.

CALL
677-0806

Dave Johnston & Associates

## $100.
## EXTRA

Requirements: 2 evenings a week and Saturday. Car essential. Must be over 21.

Call:
451-7429

# RECEPTIONIST

A young individual required for reception duties. Experience an asset but not absolutely necessary. Duties will consist of switchboard and some typing etc. Location Airport area. If interested call:

MRS. BESANT

## 677-7941

MORSE ELECTRO PRODUCTS

6420 VISCOUNT RD.
MISSISSAUGA, ONT.

## NEW CAFETERIA

REQUIRES

## FULL TIME HELP

Some knowledge of cooking. From Mon. to Fri. 7 a.m.-3 p.m. Torbram Rd. Malton.

CALL 769-4462

AFTER 6
MR. O'NEIL

# MOULD MAKER

We have an opening for a mould maker (hourly wage $7.35). Die cast experience would be an asset.
Excellent fringe benefits. Call:

## 454-1155

JIM

## MALTON EMPLOYMENT

We have many office positions available in all categories in:

- BRAMPTON-BRAMALEA
- MALTON-REXDALE
- MISSISSAUGA

IF INTERESTED CALL OR DROP IN:

FALKNER PLACEMENT

Mezanine, Shoppers World, Brampton

459-2921 677-1271

# Professional & Service Directory

Made to Measure

- Large selection of materials
- Reasonalbe rates
- Free estimates & Home Service

MALTON
INTERIOR DECORATOR

678-0546

MUSIC Instruction for: Piano, guitar, accordion, drums, organ, sax, cord-organ and theory. Call Joseph Bertucci 678-6656. (Netherwood Dr., Malton). Member of C.A.T.A. No contracts.

JOHN'S Plastering — repair work — large or small; stucco, cornices, textured ceilings, drywall, clean and reasonable. 677-1093.

CARPETS steam cleaning, residential and commercial, also free pick-up and delivery on any loose rugs. For free estimates call 677-9092.

BILL Smith Painting & paper hanging. Estimates free and workmanship guaranteed. Phone: 676-9428.

## WANTED
Cars
For Scrap

Call 677-9284

Between 9:00 a.m. and 10:00 p.m.

CLEANING lady available, Thursday and Friday. Phone 677-6156.

WILFRID R. SCOTT ROBERT L. SCOTT

## W.R. SCOTT & SON FUNERAL HOME

7776 Kipling Ave.
Woodbridge

851-2229

# If you ignore your carpet long enough

it may go away.

Because it doesn't take long for hidden soil to become visible, and soon serious wear to take place. After that, it's downhill all the way. Let ServiceMaster remove soil to restore that deep-down fresh and colorful look that made you select your carpets in the first place.

ServiceMaster the cleaning people who care

CALL 274-2327
18 STAVEBANK RD. N.
Mississauga

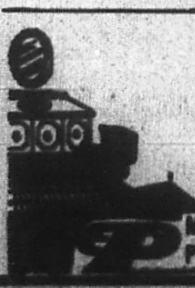

## MALTON PLUMBING & HEATING CO.

PROMPT
RESIDENTIAL & COMMERCIAL
SERVICES

METRO LIC.
PH. 267

677-0930

## NO-DIP FURNITURE STRIPPING

OLD FASHIONED HAND STRIPPING TO PRESERVE THE BEAUTIFUL, NATURALLY ACQUIRED PATINA OF OLD AND VALUABLE WOOD.

Pine and Primitives a specialty.
Refinishing and-or information available

ROGER B. WILLIAMS — Artisan 857-0400 Bolton

## URETHANE INSULATION

SPRAYED IN PLACE

- REC ROOMS — NO HEAT LOSS, NO VAPOUR BARRIER NEEDED
- COLD STORAGE ROOMS, GARAGES
- CAMPER VANS

YOUR IMAGINATION IS THE ONLY LIMIT!!
BETTER THAN COMPETITIVE PRICES

CALL AFTER 4 P.M. 677-6369
FOR FREE ESTIMATE

# 4-WAY METAL FABRICATORS

- CUSTOM FABRICATING
- DUST & FUME CONTROL
- PAINT ARRESTORS
- WIRE GRIDS
- EXHAUST FANS
- BELTS AND CHAIN GUARDS

91 HEALY RD. UNIT 10

893-1078

BOLTON ONT.

HELP WANTED HELP WANTED

## LAMINATORS

Experienced hand layup for boat company in Brampton.

**457-6714**

## GIRL FRIDAY

**FEMALE OR MALE**

FOR BUILDING MATERIALS SALES AGENCY

- TYPING
- TELEX
- BOOKKEEPING
- CUSTOMER SERVICE
- SALES

Good starting salary. Phone:

**676-1597 Malton April 2**

MAC HILLIER OR BARRY LAUDERDALE

## COST CLERK

For manufacturing company in Malton to perform timekeeping and job costing duties, to report to the Cost Manager. 1st year accounting student or related experience preferred. Knowledge of typing helpful but not necessary.

CONTACT I. DAVIDSON OR L. LUGGINGTON

**677-9000**

## GREENHOUSE HELP

For bedding and house plants. Must have experience.

**HUMBER NURSERIES LTD.**

HWY. 50 ¼ MILE SOUTH OF NO. 7

851-2041 or 677-9711

## JR. ACCOUNTS CLERK

General office. Typing essential. Must have transportation. Salary to commensurate with experience.

CALL MRS BRANNIGAN

**677-3171**

## cameo careers

**$220+ SECRETARY** to Executive Vice-President. Successful applicant will have superior secretarial skills, with initiative to organize own priorities. Should be familiar with arranging meetings, luncheons (including menu selection), travel arrangements and be comfortable conversing with people on this level.

**$165. SECRETARY.** Work for young executive group in busy, interesting environment. Good shorthand and typing. With 1 or more years experience will qualify. All benefits.

**$160+ ACCOUNTS CLERK,** experienced on payables, receivables and small payroll (1-Rite System) to train as assistant bookkeeper. Some typing.

**$150. ACCOUNTS RECEIVABLE.** Reconciliations, deposits, collections and related typing. Good hours, modern offices, all benefits.

**$165. DICTA TYPIST.** Mainly correspondence some reports, travel arrangements for variety. 3 weeks vacation after 1 year.

**$180+ ACCOUNTS PAYABLE.** Senior person thoroughly familiar with computerized system. Salary includes cost of living bonus.

**$140+ TYPIST.** Opportunity for Grade 12 grad with 1 or more years experience to join the Marketing division of this major company. Position require good phone manner, accurate typing and figure aptitude.

678-7200 638-7666 247-7477

# Sinatra Style Singer Wins Amateur Hour

The singer acclaimed as Frank Sinatra Jr. returned to Leaky Tap last Thursday night and promptly won the opening round of the Avion Motor Hotel's new Amateur Hour series.

The equanimous Peter Styles simply charmed his way to a victory on the soft sounds of Bobby Vinton music, including "Melody of Love". Impeccably dressed in a black tuxedo and bow tie, made Peter the subject of some disconcerting heckling from parts of the audience; however, in fine Las Vegas fashion, he played on several of the remarks and, most important, didn't allow the interruptions to harm his singing.

The second place prize of a magnum of champagne went to the Ted Vritsios trio, for Gordon Lightfoot's "Sundown", and "Come' Va" (Italian for 'How's It Going?').

Also competing was Paul Armstrong, Tom Smith and associates, who played some exciting Leonard Skinner music for what must have been a solid 15 minutes; and stand-up comic Peter Dufferin, whose material was hardly funny but a change of pace nonetheless.

The Vritsios trio will return for the semi-finals which will be held in five weeks time, while Peter is scheduled back for the finals on May 6.

Your Amateur Hour host is Tom Briscoe. Another Amateur Hour show goes tonight in the Leaky Tap Lounge, showtime, approximately 9:45 p.m.

HELP WANTED

Our Company is now Expanding

If you are Serious about HIGH PART-TIME OR FULL TIME INCOMES

Call for appointment BETWEEN 9-9 P.M. (416)

**633-4620**

HELP WANTED

## BOOKKEEPER FRIDAY

Small company looking for a Friday to handle all duties including light bookkeeping, accounts payable, accounts receivable, typing, phones, etc. Must be able to work on own initiative. Good benefits.

Call:

**677-0806**

Dave Jolliffe & Associates

## REFRIGERATION SERVICE PERSON

Required for Manufacturing Company of soft drink equipment. Refrigeration experience necessary. Experience with vending equipment an asset. Excellent Company benefits.

FOR INTERVIEW CONTACT

**Mr. J. Agnew 677-4974**

## CALENDAR OF EVENTS

PEEL North Softball League, Cheltenham area, Registration Day, Saturday April 3 and 10th at Cheltenham Firehall, between 10-12 noon.

000

Malton Tennis Club will be having Registration Day, Saturday Apr. 10th 11 a.m. to 3 p.m. at Westwood Mall. For further information on the club call Diane Kemp 677-5128 or Julie Hannah 621-4210.

# Cable 10 Listings

The following is the Cable 10 listings for the week of April 1 to April 7.

**Thursday**

Programming begins at 6:55 with Butt Speaks; 7:00 p.m. Rendezvous with Margot: "Mirror, Mirror on the Wall"; 7:30 p.m. Reality: Park Royal Bible Church; 8:00 p.m. "A Tribute to Hamburger"; 9:00 p.m. "Probe": Juvenile Delinquency—phone-in.

## Chika's FUN SQUARE by NORM DREW

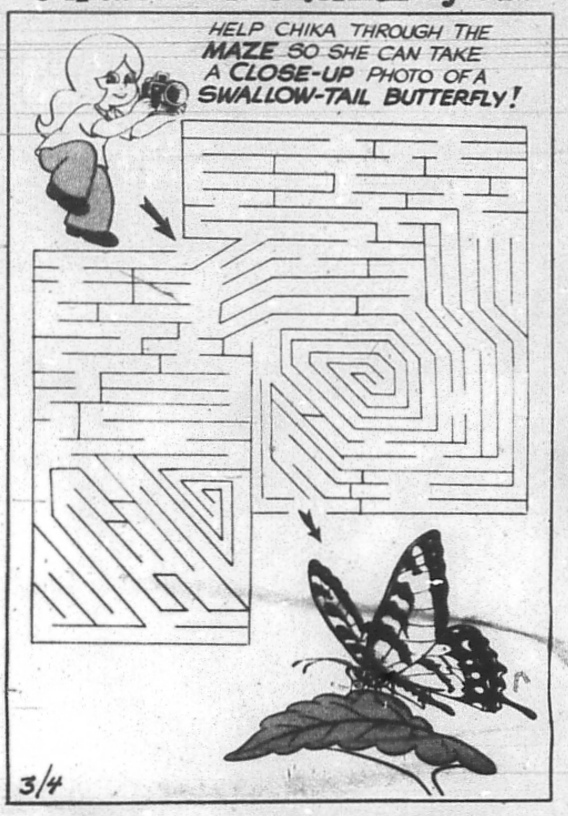


PHONE: 678-1018 or 678-1050

Genova RESTAURANT PIZZA

• SPAGHETTI • SANDWICHES • STEAKS

7056 AIRPORT RD., MALTON

OPEN 10 A.M. - 2 A.M. 7 DAYS A WEEK

## MOBY DICK SUBMARINES

AIRPORT RD. & DERRY RD. 678-0461

SPECIAL OF THE WEEK ASSORTED COLD CUTS ..... $1.10

WE'VE ADDED TO OUR LARGE SELECTION

HOT MEAT LOAF SUB ..... $1.35

ON WEEK-ENDS

WE HAVE FAMILY SPECIALS

TAKE-OUT SERVICE

OPEN 6 DAYS A WEEK.

CLOSED SUNDAY

MOBY DICK

THE LEAKY TAP PRESENTS

FINAL WEEK

ELVEN

Starting Apr. 5

ZON

ENJOY OUR GIANT 6' x 5' COLOUR T.V. SCREEN!

COMPLETE ROAST BEEF LUNCHEON

Monday to Friday only—$1.75

EVERY TUESDAY—SINGLES NIGHT

Door Prizes. Spot Dances. Contest Surprises

THURS. 9:30 p.m. AMATEUR NIGHT

AVION MOTOR HOTEL

6355 Airport Road, Malton

677-7331

NEW! BIGGER AND BETTER SCREEN!

Showing April 2-8th

"LUCKY LADY" Color

Starring BURT REYNOLDS, GENE HACKMAN, LISA MINELLI

RECOMMENDED AS ADULT ENTERTAINMENT

Colour Matinee "CLARENCE -THE CROSS-EYED LION"

SHOWTIME: MON-FRI. 7 & 9:10 p.m.

SAT & SUN. 5, 7:10, 9:10 MATINEE, SAT. 1:30 p.m.

FIRESIDE THEATRE

WESTWOOD MALL, MALTON